

BASIS OF BEARINGS

The Basis of Bearings for this map is the Westerly line of Lot 29 shown as S06°40'52"E on the map of Plumas-Eureka Estates Unit 7 Phase 111 filed in Book 7 Maps page 27.

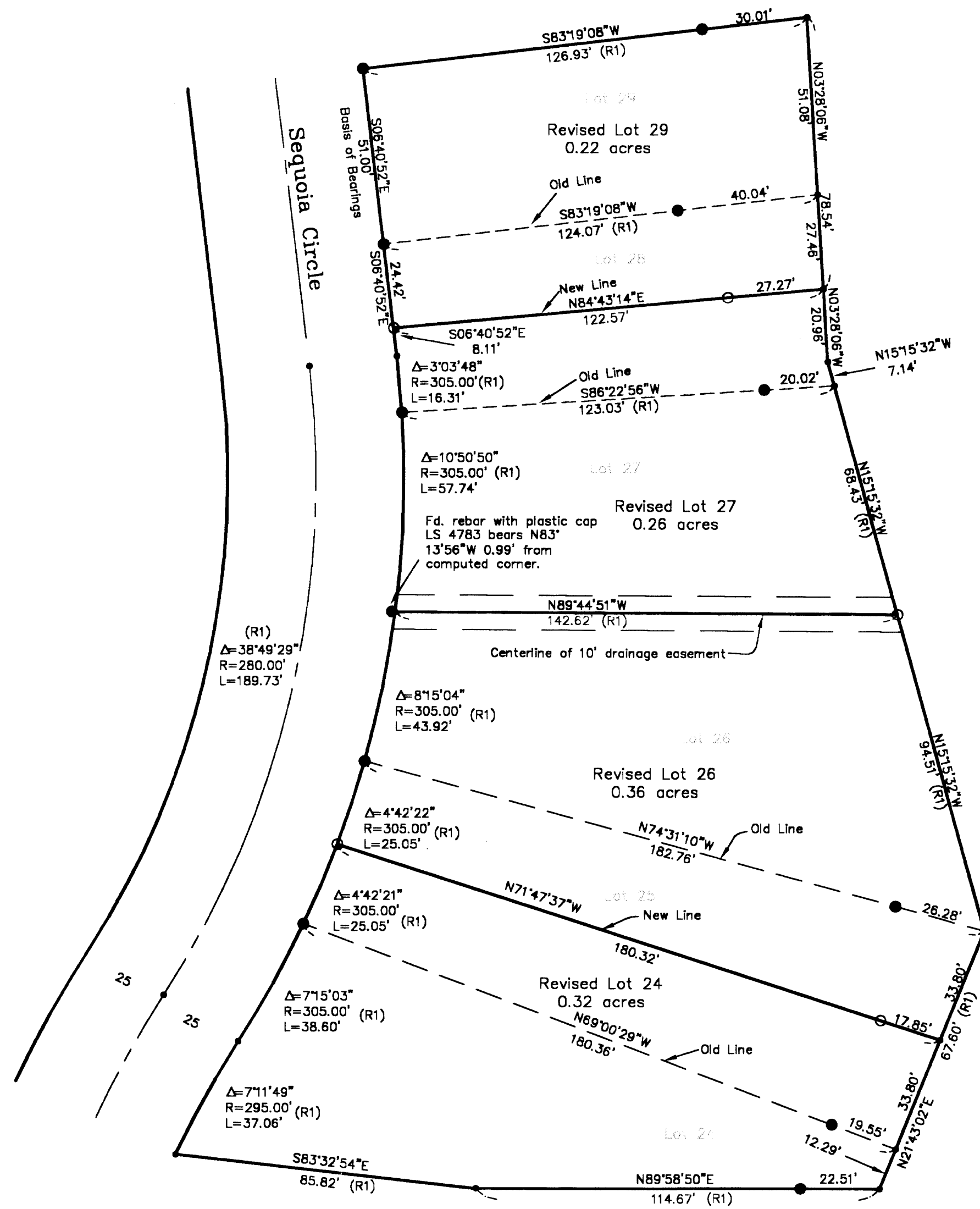

NOTE
 This Record of Survey was prepared to reflect a Lot Line Adjustments for which resolutions are Recorded as Document Number 2001-02859, and Document Number 2001-02615.

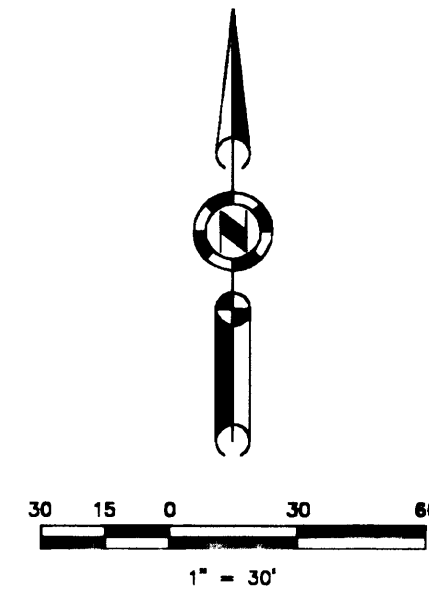

LEGEND

- FOUND Rebar with Plastic Cap LS 4783.
 - Set 5/8" Rebar with Aluminum Cap LS 2843
 - Nothing found or set
- (R1) RECORD per 7 M 27.

SURVEYOR'S STATEMENT

This map correctly represents a survey made by me or under my direction in conformance with the requirements of the Land Surveyors' Act at the request of Bill Valentine in Nov., 2000.

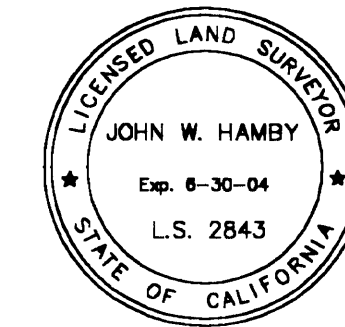

John W. Hamby
 John W. Hamby LS 2843

COUNTY SURVEYOR'S STATEMENT

This map has been examined in accordance with Section 8766 of the Land Surveyors' Act on the 2nd day of May, 2001.

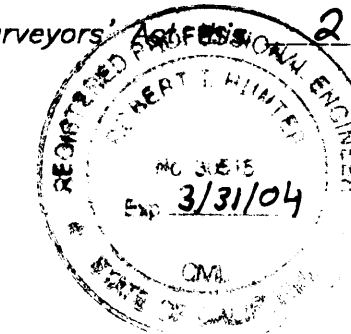

R. Tom Hunter
 R. Tom Hunter RCE 30515
 PLUMAS COUNTY SURVEYOR
 License Expiration Date 3/31/04

RECORDER'S STATEMENT

Filed this 3rd day of May, 2001 at 11:25 a.m. in Book 12 of Record of Surveys, at page 11, at the request of the County Surveyor.

Fee \$8⁰⁰
 File No. 2001-03405

Judith Wells
 County Recorder
 by *Judith Wells*
 Deputy

RECORD OF SURVEY
 for
 William & Jane Valentine,
 George & Syble Boswell,
 Gerald & Eva Johnson, and
 Dennis & Priscilla Wagner

Lots 24, 25, 26, 27, 28 & 29
 Plumas-Eureka Estates
 Unit 7 Phase III, 7 M 27
 Portion of Sections 8 & 9, T.22 N., R. 12 E., M.D.M.
 Plumas County ~ California
 Scale 1" = 30' Feb. 2001

Hamby Surveying Inc.
 P.O. Box 1209
 Portola, CA 96122
 (530) 832-5571