

## EROSION CONTROL MEASURES

DRIVEWAYS:

- A) MAXIMUM DRIVEWAY LONGITUDINAL SLOPE SHALL BE 13% OR LESS, EXCEPT THAT WITH WRITTEN PERMISSION FROM THE PLUMAS COUNTY FIRE WARDEN AND THE DIRECTOR OF PUBLIC WORKS, THE MAXIMUM LONGITUDINAL SLOPE SHALL NOT EXCEED 16%.
- B) DRIVEWAY SURFACES EXCEEDING 7 PERCENT LONGITUDINAL SLOPE SHALL BE ROCKED OR PAVED IN ACCORDANCE WITH PLUMAS COUNTY STANDARDS.
- C) DRIVEWAYS WITH A NATIVE MATERIAL TRAVELED WAY SURFACE SHALL HAVE A CROSS SLOPE OF 3 TO 4 PERCENT.
- D) DRIVEWAY DITCHES THAT HAVE THE INVERT LINED WITH  $\frac{3}{4}$ " TO 3" ROCK OR COBBLES WHERE THE LONGITUDINAL SLOPE EXCEEDS 7 PERCENT.
- E) CULVERT OUTLETS SHALL BE LOCATED ON NATURAL SOIL, AND /OR THE OUTLET CHANNEL INVERT SHALL BE ROCK LINED WHERE GREATER THAN 10 PERCENT SLOPE.

### CUT AND FILL SLOPES

- A) ALL CUT AND FILL SLOPES SHALL BE 2:1 OR FLATTER, OR BE ROCK LINED.
- B) ALL SLOPES LESS THAN 3 FEET IN HEIGHT SHALL BE GRADED 3:1 OR FLATTER.
- C) ALL CUT SLOPES STEEPER THAN 3:1 SHALL BE RE-VEGETATED, UNLESS THE CUT FACE IS DENSE ROCKY SILT, OR IS ROCK LINED.
- D) ALL FILL SLOPES OVER 3 FEET IN DEPTH SHALL BE SHEEPSFOOT-ROLLED ON COMPLETION, AND RE-VEGETATED.
- E) PROVIDE FOR RE-VEGETATION OF EXPOSED AREAS PRIOR TO THE RAINY SEASON AND COVER EXPOSED AREAS WITH STRAW OR MULCH BEFORE NOVEMBER 1ST AS FOLLOWS:
  - i) 40 POUNDS PER ACRE OF ORCHARD GRASS AND WHEAT GRASS;
  - ii) 200 POUNDS PER ACRE OF 10-20-0 FERTILIZER DISTRIBUTED OVER A ROUGHENED OR DIMPLED SURFACE;
  - iii) 2 TONS PER ACRE OF STRAW SPREAD OVER THE SEEDED AREAS AND TACKED TO THE SURFACE BY SUITABLE MEANS.
- F) PROVIDE FOR THE PLACEMENT OF STRAW BALES OR SILT FENCING AT THE TOE OF EXPOSED EARTH SLOPES EXCEEDING 10 PERCENT GRADE PRIOR TO NOVEMBER 1ST.

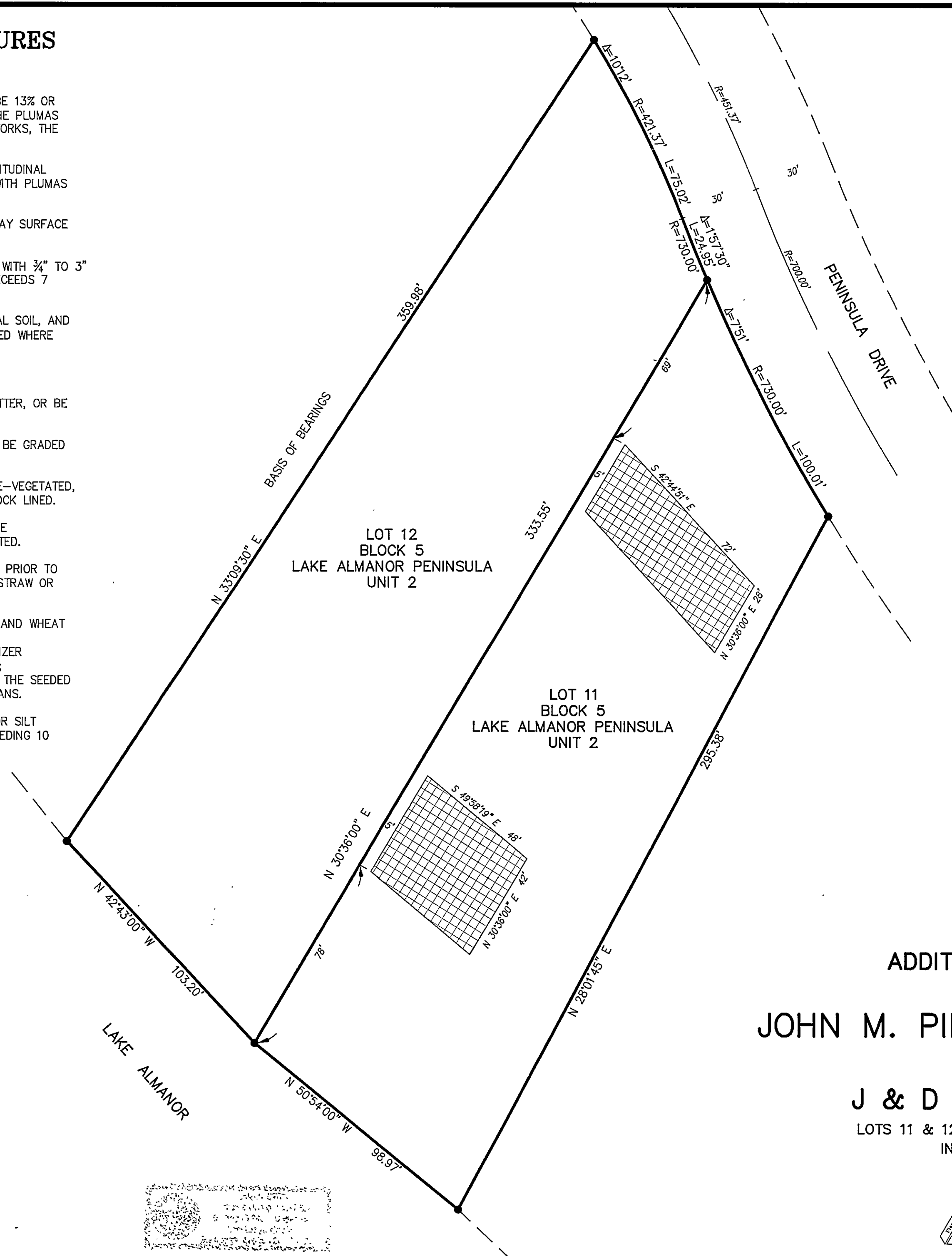

## LEGEND



0' 15' 30' 45' 7

SCALE IN FEET  
1" = 30'

TPM 2-10/11-03

### ADDITIONAL INFORMATION SHEET

FOR

JOHN M. PINJUV & DEBORAH L. PINJUV  
TRUSTEES OF THE  
J & D REVOCABLE LIVING TRUST

LOTS 11 & 12, BLOCK 5, LAKE ALMANOR PENINSULA UNIT NO. 2  
IN SECTION 19, T.28 N., R.8 E., M.D.B.& M  
PLUMAS COUNTY, CALIFORNIA

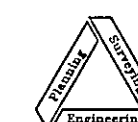

**NST Engineering, Inc.**  
1495 Riverside Drive  
Susanville, CA 96130  
(530) 257-5173

2005-106

JANUARY 16, 2013

SHEET 3 OF 3