

Basis of Bearings

The Basis of Bearings of this map is the calculated bearing from the Southeast corner of Parcel 4 and the East 1/4 corner of Section 28 which is N44°12'31"E, 1868.65', per 8 RS 39.

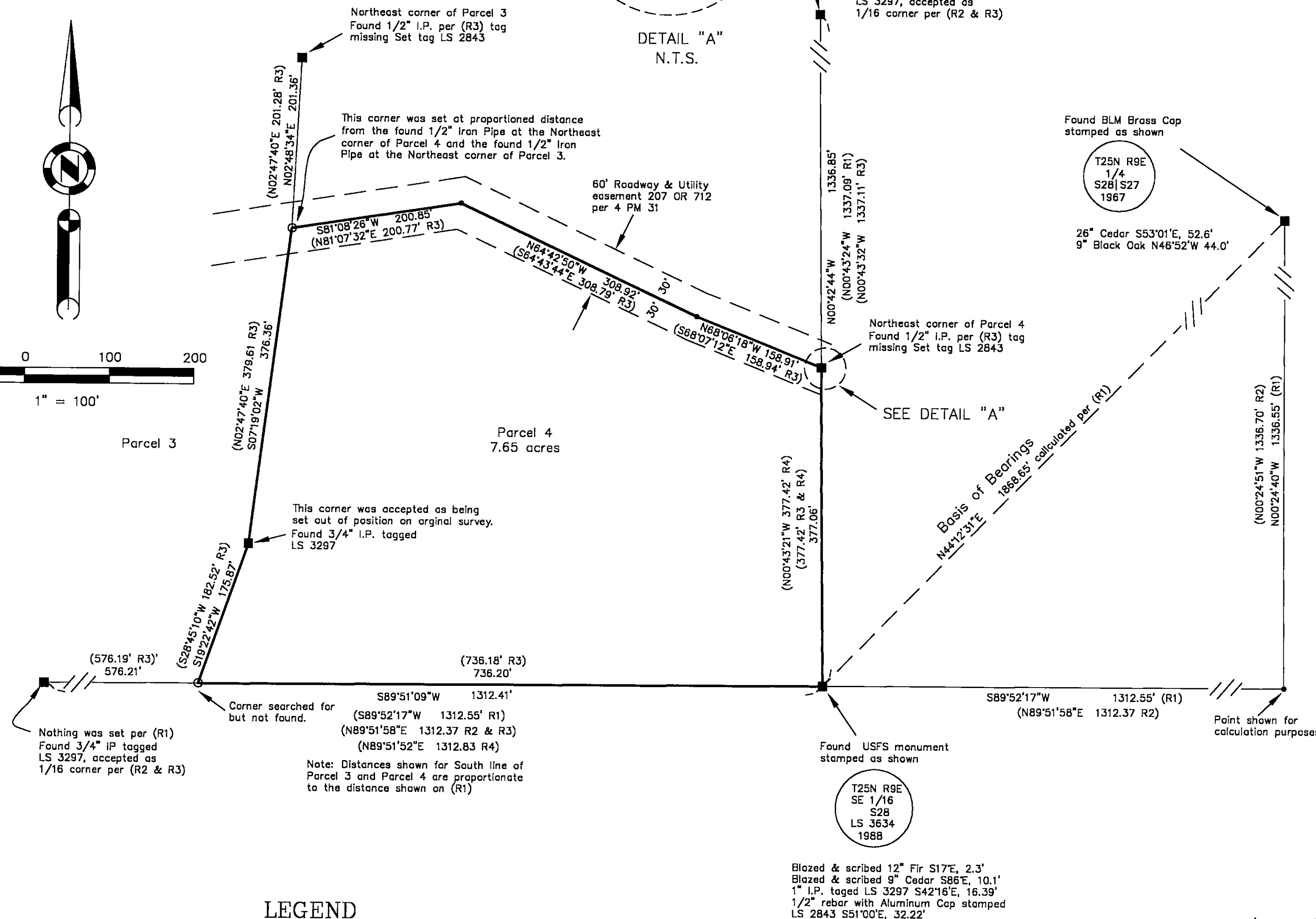
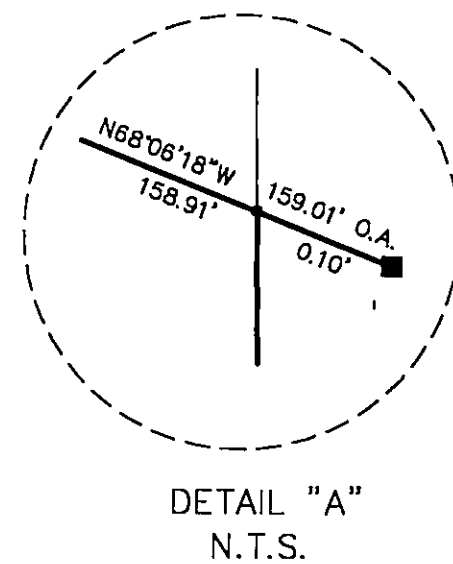
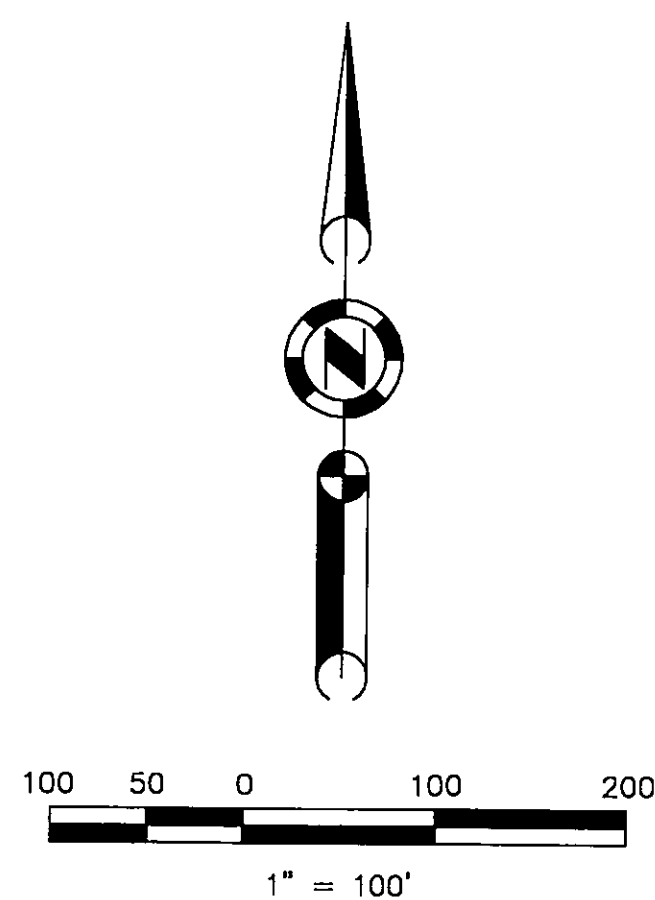

LEGEND

- FOUND point as described
- SET 5/8" rebar with Aluminum Cap LS 2843
- Nothing found or set
- (R1) RECORD per 8 RS 39
- (R2) RECORD per 4 RS 4
- (R3) RECORD per 4 PM 31
- (R4) RECORD per 5 RS 106

SURVEYOR'S STATEMENT

This map correctly represents a survey made by me or under my direction in conformance with the requirements of the Professional Land Surveyors' Act at the request of Doug Fudge, in March 2003.

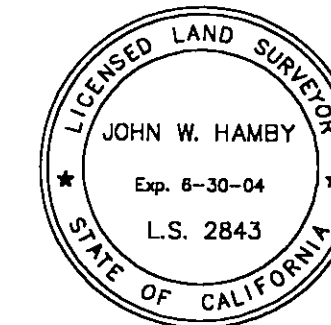

John W. Hamby
John W. Hamby LS 2843

COUNTY SURVEYOR'S STATEMENT

This map has been examined in accordance with Section 8766 of the Professional Land Surveyors' Act this 15th day of July, 2003.



R. Tom Hunter
R. Tom Hunter RCE 30515
PLUMAS COUNTY SURVEYOR
License Expiration Date 3/31/04

RECORDER'S STATEMENT

Filed this 15th day of July, 2003 at 3:30 P.m. in Book 12 of Record of Surveys, at page 136, at the request of the County Surveyor.

Fee \$800
File No. 2003-7881

Kathleen Williams
County Recorder
by *Dan Samuel*
Deputy

RECORD OF SURVEY
for
Doug Fudge

Parcel 4 of 4 PM 31

A portion of the N 1/2 of the SE 1/4 of Section 28
T. 25 N., R. 9 E., M.D.M.

Plumas County ~ California
Scale 1" = 100' March, 2003

Hamby Surveying Inc.
P.O. Box 1209
Portola, CA 96122
(530) 832-5571