

SCALE: 1" = 40'

1/2" REBAR WITH 1 1/2" ALUMINUM CAP
STAMPED "PCRD" PER R-2

PARCEL 1
9 PM 117

SURVEYOR'S NOTE

THE PURPOSE OF THIS SURVEY IS TO ESTABLISH A LINE TO BE USED IN A FUTURE SOLUTION TO A BOUNDARY PROBLEM. A TITLE SEARCH OF THE PARCEL SOUTHERLY OF THIS LINE WAS UNABLE TO ESTABLISH FEE TITLE VESTING OF RECORD. RESOLUTION OF FEE TITLE WILL BE NECESSARY BEFORE A BOUNDARY AGREEMENT CAN BE EXECUTED.

REFERENCES

- R-1 BOOK 6 OF RECORDS OF SURVEYS, PAGES 82 AND 83, PLUMAS COUNTY RECORDS
- R-2 BOOK 9 OF PARCEL MAPS, PAGE 117, PLUMAS COUNTY RECORDS
- R-3 BOOK 8 OF PARCEL MAPS, PAGES 89 AND 90, PLUMAS COUNTY RECORDS

LEGEND

- SET 1/2" REBAR WITH ALUMINUM CAP STAMPED "N. CAMPBELL P.L.S. 4207"
- FOUND MONUMENT AS NOTED

BASIS OF BEARINGS

THE BEARINGS ON THIS MAP ARE BASED ON THE EAST LINE OF THE SOUTHWEST QUARTER OF SECTION 14, T. 24 N., R. 8 E. BEING N 00°23'01" W PER R-1

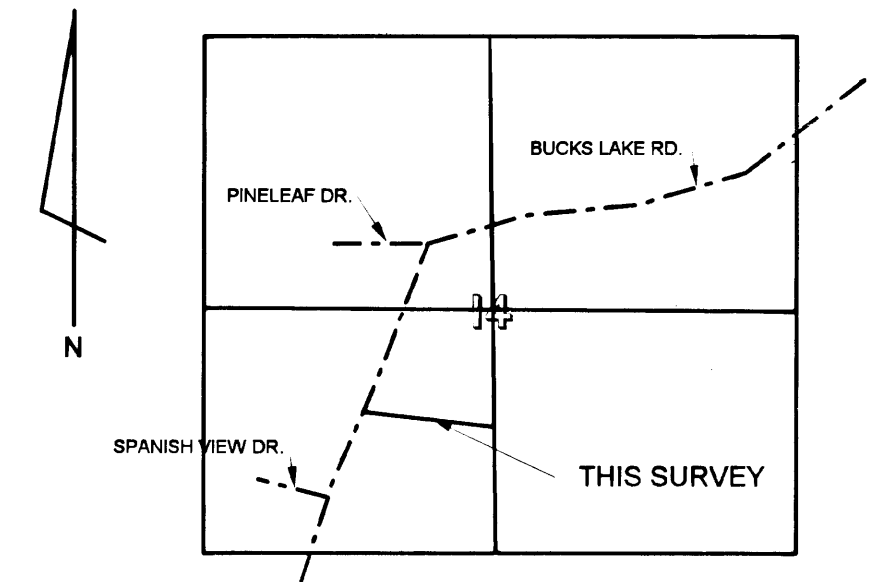

T. 24 N., R. 8 E.

VICINITY MAP
NO SCALE

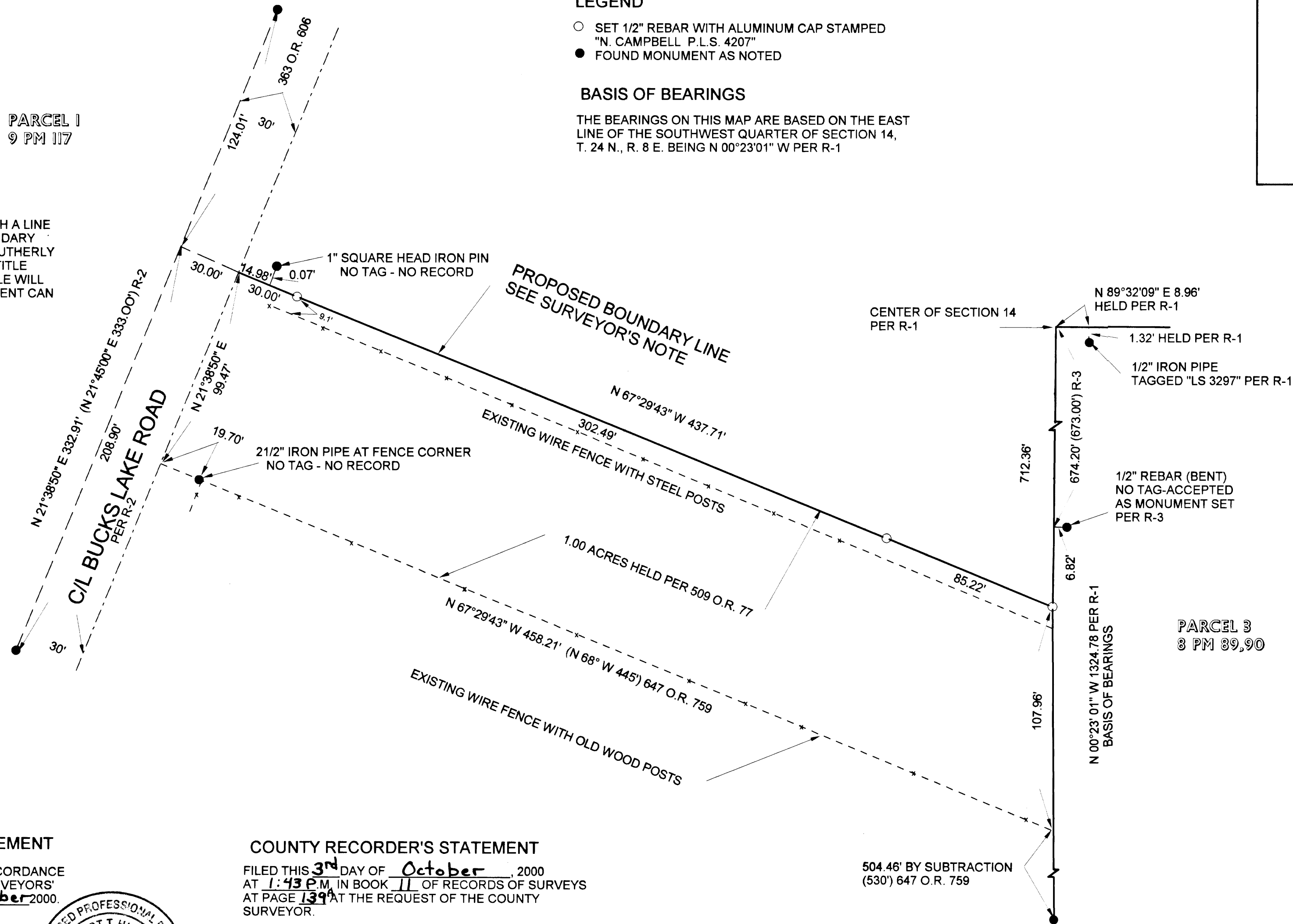

SURVEYOR'S STATEMENT

THIS MAP CORRECTLY REPRESENTS A SURVEY MADE BY ME OR UNDER MY DIRECTION IN CONFORMANCE WITH THE REQUIREMENTS OF THE LAND SURVEYOR'S ACT AT THE REQUEST OF CAROL BELOT IN OCTOBER, 1999.

Neal P. Campbell
NEAL P. CAMPBELL, P.L.S. 4207
LICENSE EXPIRATION DATE JUNE 30, 2004

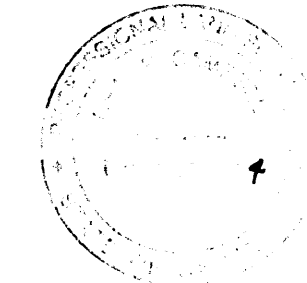

PARCEL 3
3 PM 89,90

COUNTY SURVEYOR'S STATEMENT

THIS MAP HAS BEEN EXAMINED IN ACCORDANCE WITH SECTION 8766 OF THE LAND SURVEYORS' ACT THIS 3rd DAY OF October 2000.

R. Tom Hunter
R. TOM HUNTER, R.C.E. 30515
PLUMAS COUNTY SURVEYOR
LICENSE EXPIRATION DATE MARCH 31, 2004

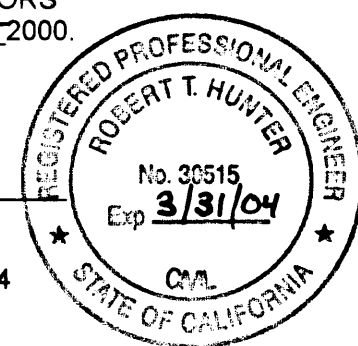

COUNTY RECORDER'S STATEMENT

FILED THIS 3rd DAY OF October, 2000
AT 1:43 PM IN BOOK 11 OF RECORDS OF SURVEYS
AT PAGE 139A AT THE REQUEST OF THE COUNTY SURVEYOR.

JUDITH WELLS
COUNTY RECORDER

BY: *Dotty Samuel*
DEPUTY

FEE: \$ 8.00 FILE NO. 2000-7368

504.46' BY SUBTRACTION
(530') 647 O.R. 759

STD. U.S.F.S. MONUMENT IN STONE MOUND
(18" P.P. N 67°01' E 11.3' SCRIBED CS 1/16 S14 BT) R-1
(13" D.F. N 36°19' W 2.6' SCRIBED CS 1/16 S14 BT) R-1

RECORD OF SURVEY

BEING A SURVEY OF A PROPOSED BOUNDARY LINE IN SECTION 14, TOWNSHIP 24 NORTH, RANGE 8 EAST, M.D.M.

PLUMAS COUNTY, CALIFORNIA

CAMPBELL LAND SURVEYING

AUBURN, CALIFORNIA
530-269-7725

A.P. NO. 113-100-53 OCTOBER, 1999 JOB NO. 98117