

CURVE AND LINE TABLES

CURVE	DELTA ANGLE	RADIUS	ARC	CURVE	DELTA ANGLE	RADIUS	ARC
C 1	07°53'50"	970.00	133.70	C 1	07°53'50" (F)	970.00 (F)	133.70 (F)
C 2	96°26'18"	25.00	42.08	C 2	96°20'21" (F)	25.00 (F)	42.04 (F)
C 3	06°20'21"	1030.00	113.96	C 3	06°20'21" (F)	1030.00 (F)	113.96 (F)
C 4	65°47'34"	70.00	80.38	C 4	67°16'06" (C/H&J)	70.00 (H&J)	81.60 (C/H&J)
C 5	07°53'50"	1030.00	141.97	C 5	07°53'50" (F)	1030.00 (F)	141.97 (F)

BASIS OF BEARINGS

THE EAST LINE OF THE SE 1/4 OF THE SW 1/4 OF SEC. 9, T. 22 NORTH, R. 12 EAST, MOUNT DIABLO MERIDIAN, SHOWN AS N 00-58-23 W, IN BOOK 9 OF RECORDS OF SURVEYS AT PAGE 76, IS THE BASIS OF BEARINGS SHOWN ON THIS MAP.



SCALE 1 INCH = 100 FEET

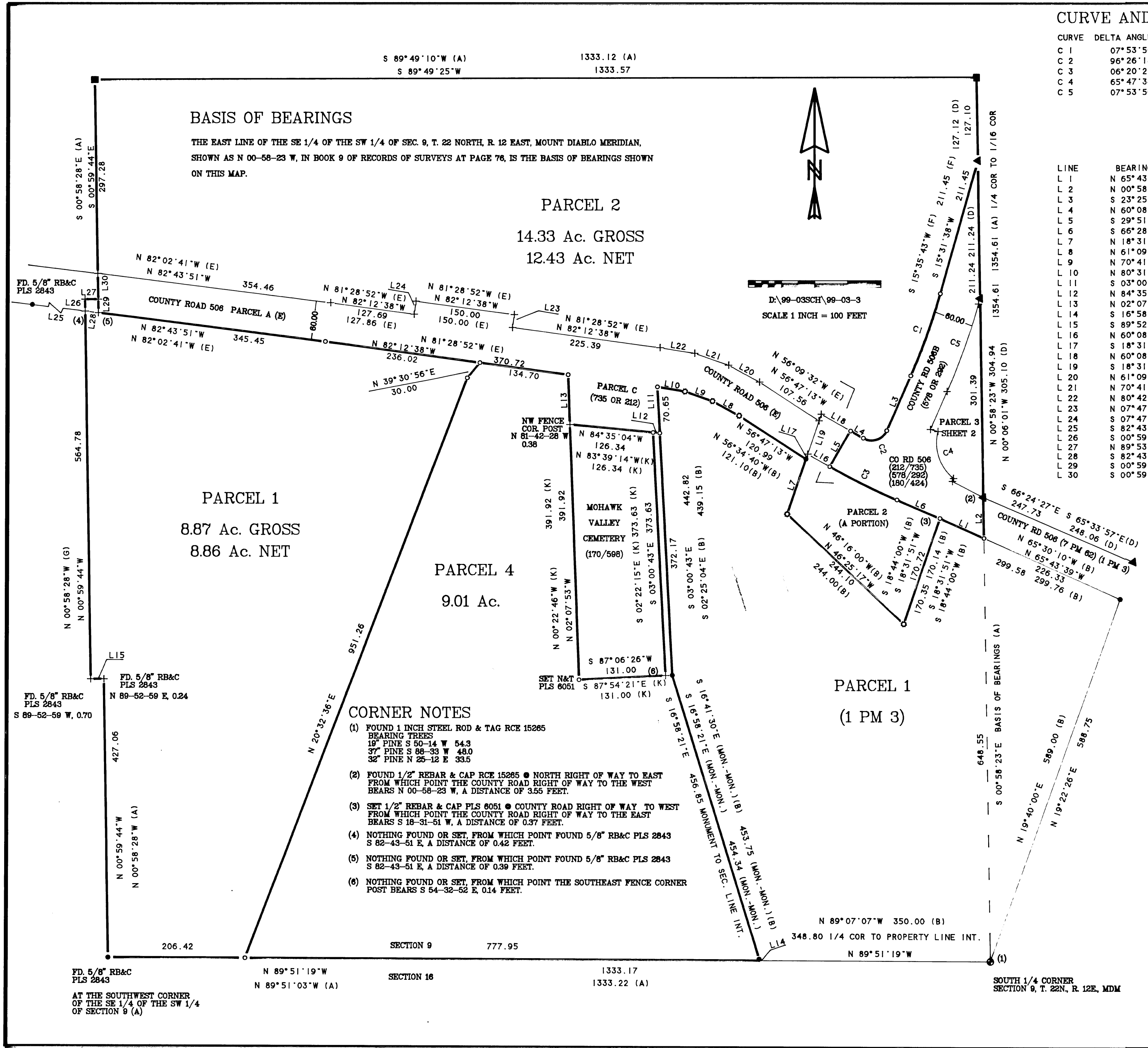

LINE	BEARING	DISTANCE	BEARING	DISTANCE
L 1	N 65°43'39"W	73.25	N 65°30'10"W (E)	
L 2	N 00°58'23"W	62.78		
L 3	S 23°25'28"W	91.31	S 23°29'33"W (F)	97.52 (F)
L 4	N 60°08'14"W	22.25	N 60°10'06"W (F)	
L 5	S 29°51'46"W	63.21		
L 6	S 66°28'35"E	70.91	S 66°30'27"E (F)	70.83 (F)
L 7	N 18°31'51"E	89.24	N 18°44'00"E (B)	89.36 (B)
L 8	N 61°09'38"W	46.16	N 60°52'40"W (B)	46.11 (B)
L 9	N 70°41'01"W	44.22	N 72°47'40"W (B)	44.24 (B)
L 10	N 80°31'54"W	42.20	N 82°49'00"W (B)	42.17 (B)
L 11	S 03°00'43"E	70.65	S 02°52'04"E (E)	65.00 (E)
L 12	N 84°35'04"W	10.11	S 02°52'04"E (E)	
L 13	N 02°07'53"W	76.19	N 02°52'04"E (E)	53.00 (E)
L 14	S 16°58'21"E	2.51	S 16°41'30"E (B)	
L 15	S 89°52'59"W	20.00	S 89°01'32"W (G)	20.00 (G)
L 16	N 60°08'14"W	38.51	N 60°10'06"W (F)	38.51 (F)
L 17	S 18°31'51"W	8.04	S 18°29'59"W (F)	
L 18	N 60°08'14"W	51.18	N 60°10'06"W (F)	
L 19	S 18°31'51"W	64.47	S 18°29'59"W (F)	64.47 (F)
L 20	N 61°09'38"W	53.45	N 60°52'40"W (E)	
L 21	N 70°41'01"W	54.48	N 72°47'40"W (E)	
L 22	N 80°42'21"W	53.13	N 82°49'00"W (E)	
L 23	N 07°47'22"E	20.00	N 08°31'08"E (C/E)	20.00 (E)
L 24	S 07°47'22"W	20.00	S 08°31'08"W (C/E)	20.00 (E)
L 25	S 82°43'51"E	142.19	S 82°43'15"E (A)	
L 26	S 00°59'44"E	18.26	S 00°58'28"E (G)	
L 27	N 89°53'30"E	20.00	S 89°01'32"W (G)	20.00 (G)
L 28	S 82°43'51"E	20.21	S 82°43'15"E (A)	
L 29	S 00°59'44"E	20.86	S 00°58'28"E (A)	20.91 (A)
L 30	S 00°59'44"E	39.77		

LEGEND

- SET 1/2" REBAR & CAP PLS. 6051 OR NOTED
 - FOUND 3/4" IRON PIPE & TAG R.C.E. 11173 OR NOTED
 - ◉ FOUND 1/2" REBAR SET CAP PLS. 6051
 - FOUND SOUTH 1/4 CORNER AS DESCRIBED
 - ▣ FOUND 1/2 INCH IRON PIPE & TAG LS 3297
 - ◄ FOUND 1/2 INCH REBAR & CAP RCE 15285
 - + COMPUTED LOCATION NOTHING FOUND OR SET
- (A) RECORD INFORMATION PER BOOK 9 OF RECORDS OF SURVEYS, PAGE 75
 (B) RECORD INFORMATION PER BOOK 1 OF PARCEL MAPS, PAGE 3
 (C/R) COMPUTED INFORMATION FROM RECORD INDICATED
 (D) RECORD INFORMATION PER BOOK 7 OF PARCEL MAPS, PAGE 61
 (E) RECORD INFORMATION PER BOOK 212 OF OFFICIAL RECORDS, PAGE 735
 (F) RECORD INFORMATION PER BOOK 578 OF OFFICIAL RECORDS, PAGE 292
 (G) RECORD INFORMATION PER BOOK 675 OF OFFICIAL RECORDS, PAGE 219
 (H) RECORD INFORMATION PER BOOK 180 OF OFFICIAL RECORDS, PAGE 424
 (J) RECORD INFORMATION PER BOOK 180 OF OFFICIAL RECORDS, PAGE 428
 (K) RECORD INFORMATION PER BOOK 170 OF OFFICIAL RECORDS, PAGE 598
 (No.) KEY TO CORNER NOTES

CORNER NOTES

- (1) FOUND 1 INCH STEEL ROD & TAG RCE 15285 BEARING TREES
 19" PINE S 50-14 W 54.3
 37" PINE S 88-33 W 48.0
 38" PINE N 28-12 E 33.5
- (2) FOUND 1/2" REBAR & CAP RCE 15285 ● NORTH RIGHT OF WAY TO EAST FROM WHICH POINT THE COUNTY ROAD RIGHT OF WAY TO THE WEST BEARS N 00-58-23 W, A DISTANCE OF 3.55 FEET.
- (3) SET 1/2" REBAR & CAP PLS 6051 ● COUNTY ROAD RIGHT OF WAY TO WEST FROM WHICH POINT THE COUNTY ROAD RIGHT OF WAY TO THE EAST BEARS S 18-31-51 W, A DISTANCE OF 0.37 FEET.
- (4) NOTHING FOUND OR SET, FROM WHICH POINT FOUND 5/8" RB&C PLS 2843 S 82-43-51 E, A DISTANCE OF 0.42 FEET.
- (5) NOTHING FOUND OR SET, FROM WHICH POINT FOUND 5/8" RB&C PLS 2843 S 82-43-51 E, A DISTANCE OF 0.39 FEET.
- (6) NOTHING FOUND OR SET, FROM WHICH POINT THE SOUTHEAST FENCE CORNER POST BEARS S 54-32-52 E, 0.14 FEET.

RECORD OF SURVEY

FOR
 ROBERT F. SCHOENSEE AND JEAN SCHOENSEE
 WITHIN THE SW 1/4 OF SECTION 9, TOWNSHIP 22N, RANGE 12E, MOUNT DIABLO MERIDIAN
 PLUMAS COUNTY CALIFORNIA
 MAY 2000
 SCALE 1 INCH = 100 FEET

Tibbadeaux Surveying
 P.O. Box 1980 / 565 Ridge St.
 Fortola, CA 95122
 (530) 632-5772

D:\99-03SCH\99-03-3