

Basis of Bearings

The Basis of Bearings of this map is the Westerly line of Lot 107 which is shown as S13°21'26"E, in Book 8 of Maps at page 64, Plumas County records.

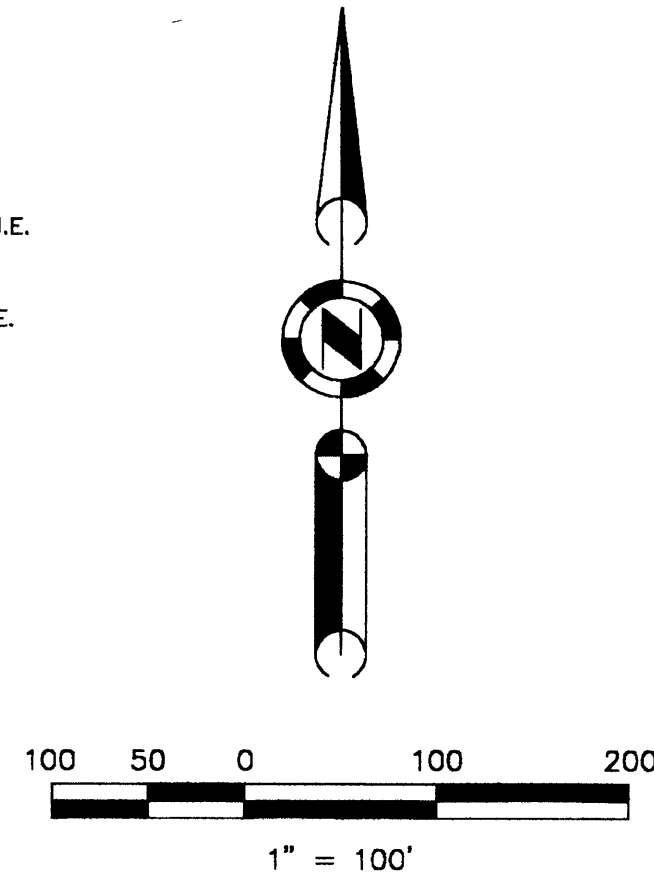
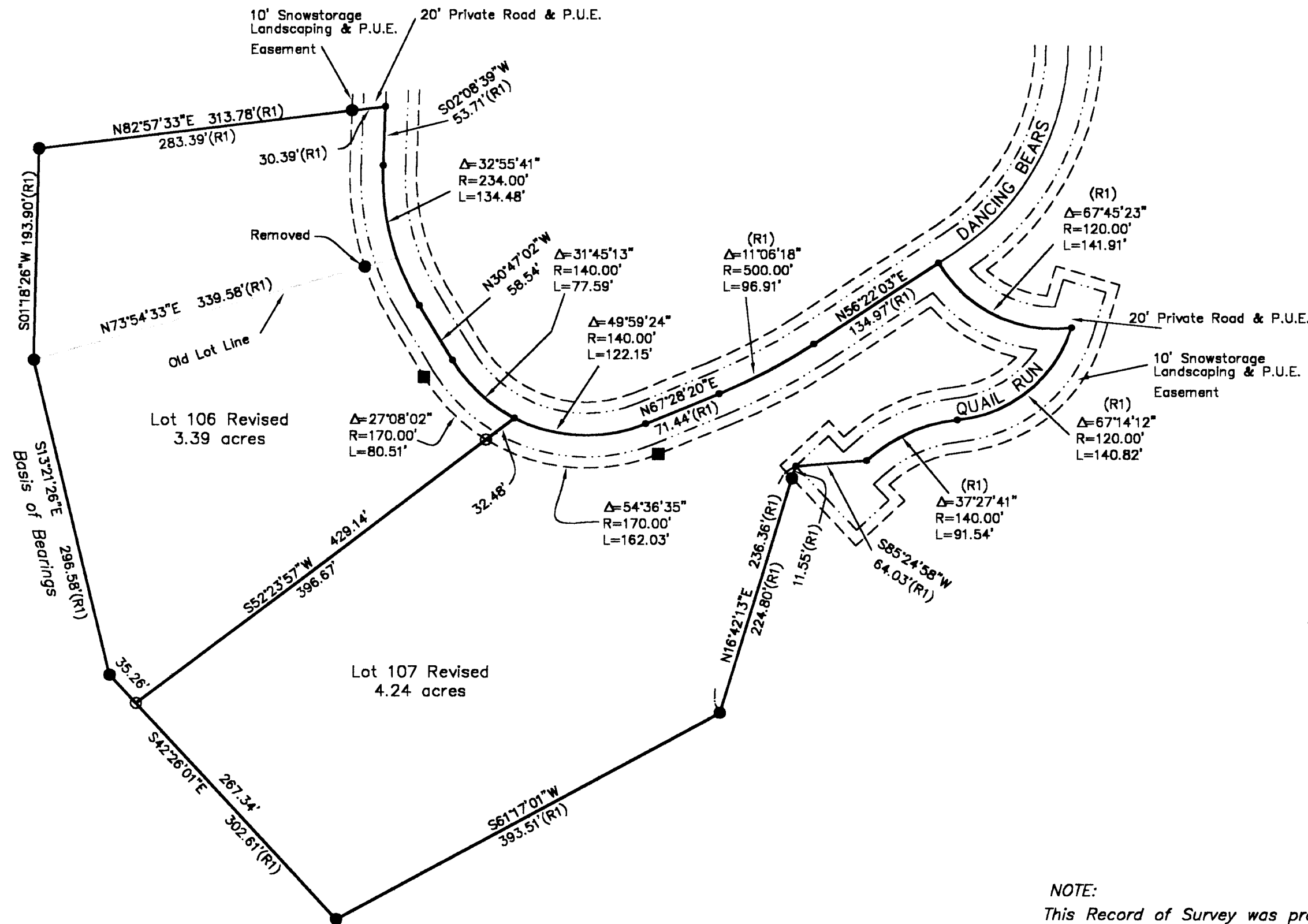

NOTE:
This Record of Survey was prepared to reflect a Lot Line Adjustment for which a resolution is Recorded in Book 312 of Official Records at page 156.

LEGEND

- FOUND 5/8" Rebar with Aluminum Cap LS 2843 per 8 M 64
- FOUND 5/8" Rebar with Plastic Cap LS 2843 per 8 M 64
- SET 5/8" Rebar with Aluminum Cap LS 2843
- Nothing found or set
- (R1) RECORD per 8 M 64

SURVEYOR'S STATEMENT

This map correctly represents a survey made by me or under my direction in conformance with the requirements of the Land Surveyors' Act at the request of Brian Hansen and Denis Damaschino, in May, 2000.

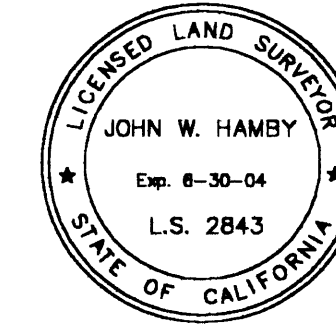

John W. Hamby
John W. Hamby LS 2843

COUNTY SURVEYOR'S STATEMENT

This map has been examined in accordance with Section 8766 of the Land Surveyors' Act and is correct in accordance with the requirements of the Act. It was filed on the 11th day of July, 2000.

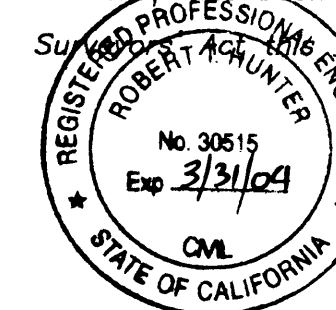

R. Tom Hunter
R. Tom Hunter RCE 30515
PLUMAS COUNTY SURVEYOR
License Expiration Date 3/31/04

RECORDER'S STATEMENT

Filed this 12th day of July, 2000 at 11:05A.m. in Book 11 of Record of Surveys, at page 134, at the request of the County Surveyor.

Fee \$8⁰⁰
File No. 4504

Judith Wells
County Recorder
by *Dee A. Bay*
Deputy

Record of Survey
for
Denis Damaschino & Elise Damaschino
and
Brian Hansen & Martha Hansen
Lots 106 & 107 Unit 5 "Dancing Bears", 8 M 64
Gold Mountain Subdivision

A portion of Section 15
T. 22 N., R. 13 E., M.D.M.
Plumas County ~ California
Scale 1" = 100' June, 2000

Hamby Surveying Inc.
P.O. Box 1209
Portola, CA 96122
(530) 832-5571