

N 87°17'09"W(D) 18.34(D)
N 87°40'39"W 18.32

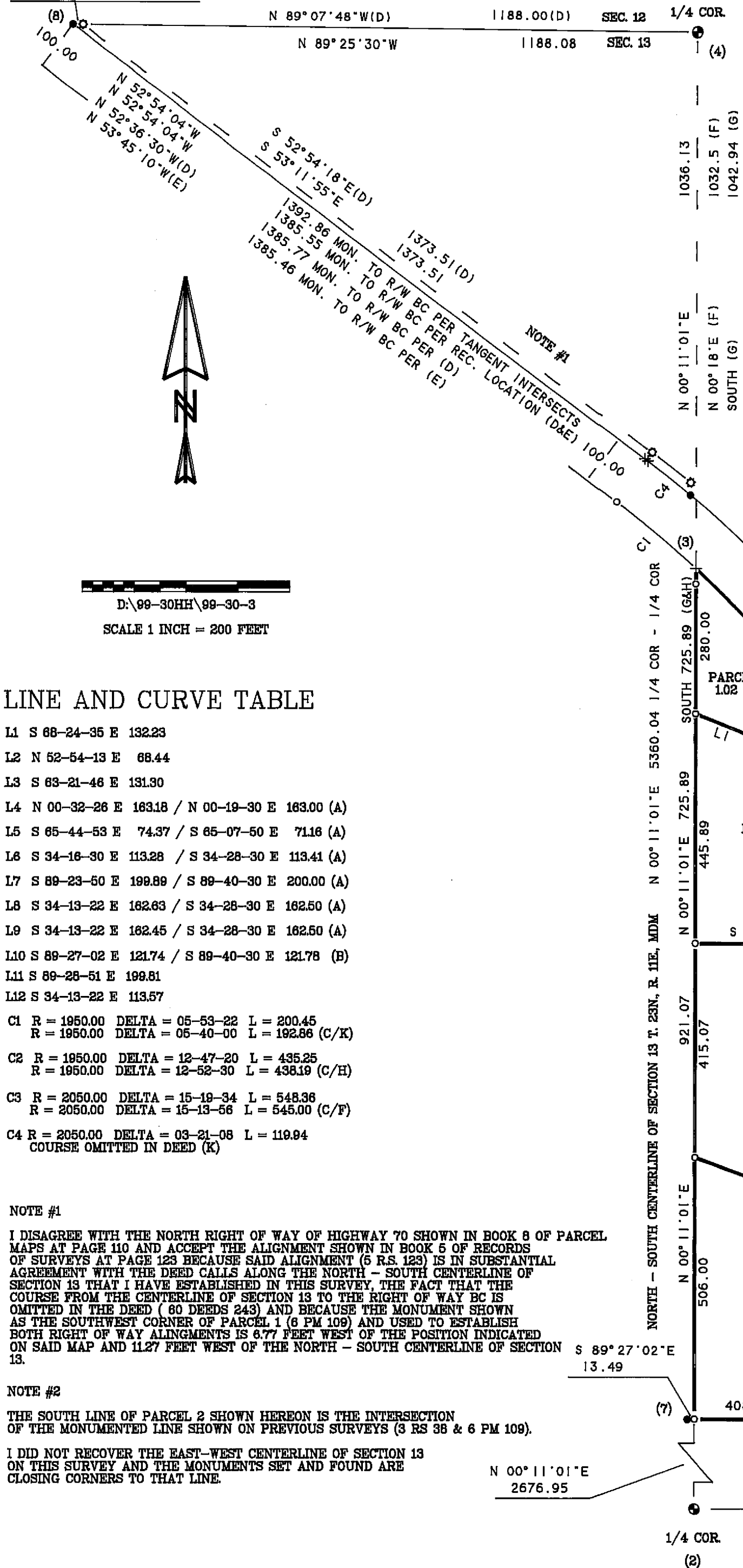

LEGEND

- SET 1/2" REBAR & CAP PLS. 6051
● FOUND 3/4" IRON PIPE & TAG R.C.E. 7284 OR NOTED
○ FOUND 1/2" REBAR & CAP LS. 4976
● FOUND SECTION CORNER OR 1/4 CORNER AS DESCRIBED
+ COMPUTED LOCATION NOTHING FOUND OR SET
(A) RECORD INFORMATION PER BOOK 3 OF RECORDS OF SURVEYS, PAGE 38
(B) RECORD INFORMATION PER BOOK 6 OF PARCEL MAPS, PAGE 109
(C/R) COMPUTED INFORMATION FROM RECORD INDICATED
(D) RECORD INFORMATION PER BOOK 8 OF PARCEL MAPS, PAGE 110
(E) RECORD INFORMATION PER BOOK 5 OF RECORDS OF SURVEYS, PAGE 123
(F) RECORD INFORMATION PER BOOK 61 OF DEEDS, PAGE 70
(G) RECORD INFORMATION PER BOOK 88 OF DEEDS, PAGE 487
(H) RECORD INFORMATION PER BOOK 490 OF OFFICIAL RECORDS, PAGE 319
(I) RECORD INFORMATION PER BOOK 702 OF OFFICIAL RECORDS, PAGE 27
(K) RECORD INFORMATION PER BOOK 60 OF DEEDS, PAGE 243
(No.) KEY TO CORNER NOTES

CORNER NOTES

- (1) FOUND 1" BOLT & TAG LS 2843 BEARING TREE WITH K-TAG, BLAZED 25" CEDAR S 72 W, 21.8
(2) FOUND 1/2" REBAR & CAP RCE 22836 IN ROCK MOUND BEARING TREES WITH K-TAGS 7" CEDAR N 65 W, 9.8 - 12" FIR S 14-30 W, 5.5 - 27" PINE S 82 E, 27.0
(3) NOTHING FOUND OR SET, FROM WHICH FOUND: 1/2" REBAR & CAP LS 3297 N 04-20-08 W, 142.97 1/2" REBAR & CAP LS 4976 N 03-32-55 W, 187.01 1/2" REBAR & CAP LS 4976 N 20-39-17 W, 240.72 FROM WHICH SET 1/2" REBAR & CAP PLS 6051 S 00-11-01 W, 30.00
(4) FOUND 3/4" IRON PIPE & CAP LS 3297 BEARING TREES WITH K-TAGS 24" PINE N 82-30 E, 10.6 - 12" FIR S 15 E, 14.7 - STUMP S 15 W, 69.6
(5) RIGHT OF WAY EC. NOTHING FOUND OR SET, FROM WHICH FOUND: 1/2" REBAR & CAP LS 3297 S 34-13-22 E, 174
(6) RIGHT OF WAY AT INTERSECTION MONUMENTED LINE, NOTHING FOUND OR SET, FROM WHICH POINT FOUND: 3/4" IRON BAR NO TAG N 17-00-35 W, 0.10
(7) SET 1/2" REBAR & CAP PLS 6051, FROM WHICH FOUND: 3/4" IRON PIPE OPEN N 89-27-02 E, 13.49
(8) FOUND 1/2" REBAR & CAP RCE 15285

LINE AND CURVE TABLE

- L1 S 68-24-35 E 132.23
L2 N 52-54-13 E 68.44
L3 S 63-21-46 E 131.30
L4 N 00-32-26 E 183.18 / N 00-19-30 E 183.00 (A)
L5 S 65-44-53 E 74.37 / S 65-07-50 E 71.16 (A)
L6 S 34-16-30 E 113.28 / S 34-28-30 E 113.41 (A)
L7 S 89-23-50 E 199.89 / S 89-40-30 E 200.00 (A)
L8 S 34-13-22 E 182.63 / S 34-28-30 E 182.50 (A)
L9 S 34-13-22 E 182.45 / S 34-28-30 E 182.50 (A)
L10 S 89-27-02 E 121.74 / S 89-40-30 E 121.78 (B)
L11 S 89-28-51 E 199.81
L12 S 34-13-22 E 113.57
C1 R = 1950.00 DELTA = 05-53-22 L = 200.45
R = 1950.00 DELTA = 05-40-00 L = 192.86 (C/K)
C2 R = 1950.00 DELTA = 12-47-20 L = 435.25
R = 1950.00 DELTA = 12-52-30 L = 438.19 (C/H)
C3 R = 2050.00 DELTA = 15-19-34 L = 548.36
R = 2050.00 DELTA = 15-13-56 L = 545.00 (C/F)
C4 R = 2050.00 DELTA = 03-21-08 L = 119.94
COURSE OMITTED IN DEED (K)

NOTE #1

I DISAGREE WITH THE NORTH RIGHT OF WAY OF HIGHWAY 70 SHOWN IN BOOK 8 OF PARCEL MAPS AT PAGE 110 AND ACCEPT THE ALIGNMENT SHOWN IN BOOK 5 OF RECORDS OF SURVEYS AT PAGE 123 BECAUSE SAID ALIGNMENT (5 R.S. 123) IS IN SUBSTANTIAL AGREEMENT WITH THE DEED CALLS ALONG THE NORTH - SOUTH CENTERLINE OF SECTION 13 THAT I HAVE ESTABLISHED IN THIS SURVEY, THE FACT THAT THE COURSE FROM THE CENTERLINE OF SECTION 13 TO THE RIGHT OF WAY BC IS OMITTED IN THE DEED (60 DEEDS 243) AND BECAUSE THE MONUMENT SHOWN AS THE SOUTHWEST CORNER OF PARCEL 1 (6 PM 109) AND USED TO ESTABLISH BOTH RIGHT OF WAY ALIGNMENTS IS 6.77 FEET WEST OF THE POSITION INDICATED ON SAID MAP AND 11.27 FEET WEST OF THE NORTH - SOUTH CENTERLINE OF SECTION 13.

NOTE #2

THE SOUTH LINE OF PARCEL 2 SHOWN HEREON IS THE INTERSECTION OF THE MONUMENTED LINE SHOWN ON PREVIOUS SURVEYS (3 RS 38 & 6 PM 109).

I DID NOT RECOVER THE EAST-WEST CENTERLINE OF SECTION 13 ON THIS SURVEY AND THE MONUMENTS SET AND FOUND ARE CLOSING CORNERS TO THAT LINE.

SURVEYOR'S STATEMENT

THIS MAP CORRECTLY REPRESENTS A SURVEY MADE BY ME OR UNDER MY DIRECTION IN CONFORMANCE WITH THE REQUIREMENTS OF THE LAND SURVEYOR'S ACT AT THE REQUEST OF MARVIN HANEY AND ARTHUR HINTON IN FEBRUARY 2000.

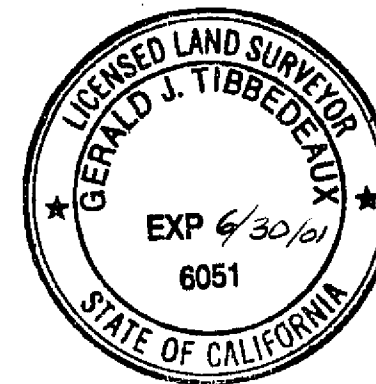

Gerald J. Tibbodeaux
GERALD JOSEPH TIBBODEAUX
P.L.S. 6051
LICENSE EXPIRES 06/30/01

COUNTY SURVEYOR'S STATEMENT

THIS MAP HAS BEEN EXAMINED IN ACCORDANCE WITH SECTION 8766 OF THE LAND SURVEYOR'S ACT THIS 2nd DAY OF May, 2000. THIS SURVEY DOES NOT CONSTITUTE A SUBDIVISION UNDER DIVISION 2 OF TITLE 7 OF THE GOVERNMENT CODE.



R. Tom Hunter
R. TOM HUNTER R.C.R. 30515
COUNTY SURVEYOR
LICENSE EXPIRES 03/31/04

COUNTY RECORDER'S STATEMENT

FILED THIS 2nd DAY OF May, 2000 AT 2:22 P.M. IN BOOK 11 OF RECORDS OF SURVEYS AT PAGE 114 AT THE REQUEST OF THE COUNTY SURVEYOR.

FEE \$ 800

FILE No. 2629

Judith Wells
COUNTY RECORDER
BY DEPUTY

BASIS OF BEARINGS

THE SOUTH LINE OF THE EAST 1/2 OF SECTION 13 TOWNSHIP 23 NORTH, RANGE 11 EAST, MOUNT DIABLO MERIDIAN, SHOWN AS N 89-56-57 E, IN BOOK 10 OF RECORDS OF SURVEYS AT PAGE 95, IS THE BASIS OF BEARINGS SHOWN ON THIS MAP.

LOT LINE ADJUSTMENT NOTE

THIS RECORD OF SURVEY WAS PREPARED TO REFLECT A LOT LINE ADJUSTMENT FOR WHICH A RESOLUTION IS RECORDED IN BOOK 805 OF OFFICIAL RECORDS AT PAGE 364.

RECORD OF SURVEY

FOR

MARVIN & ARLENE HANEY AND OPAL M. OLSON

AND FOR

ARTHUR & CAROLYN HINTON

WITHIN THE NE 1/4 OF SECTION 13, TOWNSHIP 23N, RANGE 11E, MOUNT DIABLO MERIDIAN

PLUMAS COUNTY

CALIFORNIA

FEBRUARY 2000

SCALE 1 INCH = 200 FEET

Tibbodeaux Surveying
P.O. Box 1960 / 565 Ridge St.
Portola, CA 96122
(530) 832-5772

D:\98-30HH\98-30-3

SHEET 1 OF 1