

SCALE: 1" = 100'

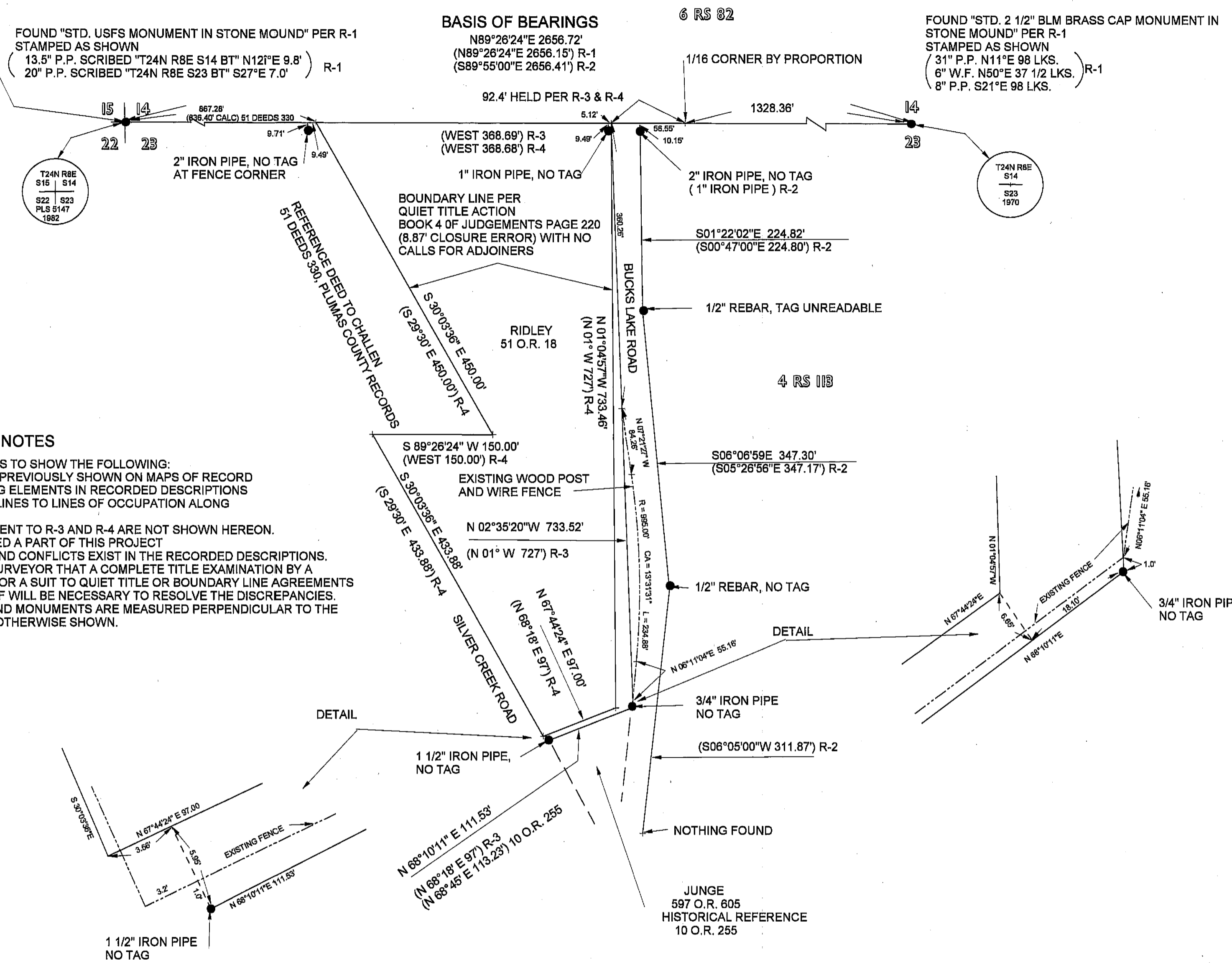

FOUND "STD. USFS MONUMENT IN STONE MOUND" PER R-1 STAMPED AS SHOWN
 (13.5" P.P. SCRIBED "T24N R8E S14 BT" N121°E 9.8') R-1
 (20" P.P. SCRIBED "T24N R8E S23 BT" S27°E 7.0') R-1

BASIS OF BEARINGS
 N89°26'24"E 2656.72'
 (N89°26'24"E 2656.15') R-1
 (S89°55'00"E 2656.41') R-2

FOUND "STD. 2 1/2" BLM BRASS CAP MONUMENT IN STONE MOUND" PER R-1 STAMPED AS SHOWN
 (31" P.P. N11°E 98 LKS.
 6" W.F. N50°E 37 1/2 LKS.
 8" P.P. S21°E 98 LKS.) R-1

SURVEYOR'S NOTES

1. THE PURPOSE OF THIS MAP IS TO SHOW THE FOLLOWING:
 A. FOUND MONUMENTS NOT PREVIOUSLY SHOWN ON MAPS OF RECORD
 B. SOME OF THE CONFLICTING ELEMENTS IN RECORDED DESCRIPTIONS
 C. RELATIONSHIPS OF DEED LINES TO LINES OF OCCUPATION ALONG BUCKS LAKE ROAD
2. CHANGES IN TITLE SUBSEQUENT TO R-3 AND R-4 ARE NOT SHOWN HEREON. THEY WERE NOT CONSIDERED A PART OF THIS PROJECT
3. ERRORS, DISCREPANCIES, AND CONFLICTS EXIST IN THE RECORDED DESCRIPTIONS. IT IS THE OPINION OF THIS SURVEYOR THAT A COMPLETE TITLE EXAMINATION BY A COMPETANT TITLE ANALYST OR A SUIT TO QUIET TITLE OR BOUNDARY LINE AGREEMENTS OR COMBINATIONS THEREOF WILL BE NECESSARY TO RESOLVE THE DISCREPANCIES.
4. OFFSET DISTANCES TO FOUND MONUMENTS ARE MEASURED PERPENDICULAR TO THE LINE REFERENCED UNLESS OTHERWISE SHOWN.

SURVEYOR'S STATEMENT

THIS MAP CORRECTLY REPRESENTS A SURVEY MADE BY ME OR UNDER MY DIRECTION IN CONFORMANCE WITH THE REQUIREMENTS OF THE LAND SURVEYORS' ACT AT THE REQUEST OF ROBERT G. RIDLEY IN NOVEMBER, 1999.

Neal P. Campbell
 NEAL P. CAMPBELL, P.L.S. 4207
 LICENSE EXPIRATION DATE: JUNE 30, 2000



COUNTY SURVEYOR'S STATEMENT

THIS MAP HAS BEEN EXAMINED IN ACCORDANCE WITH SECTION 8766 OF THE LAND SURVEYORS' ACT THIS 14th DAY OF February, 2000

R. Tom Hunter
 R. TOM HUNTER, R.C.E. 30515
 PLUMAS COUNTY SURVEYOR
 LICENSE EXPIRATION DATE: MARCH 31, 2000

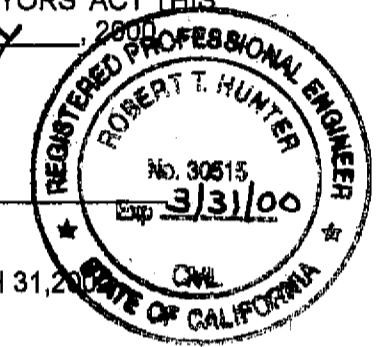

COUNTY RECORDER'S STATEMENT

FILED THIS 16th DAY OF February, 2000 AT 1:25 PM IN BOOK 11 OF RECORDS OF SURVEYS, AT PAGE 107, AT THE REQUEST OF THE COUNTY SURVEYOR.

BY: *Judith Wells*
 DEPUTY

FEE: \$ 8⁰⁰ FILE NO. 933
 JUDITH WELLS
 COUNTY RECORDER

RECORD OF SURVEY

BEING A SURVEY OF A PORTION OF THE LAND OF ROBERT G. RIDLEY PER BOOK 51 OF OFFICIAL RECORDS, PAGE 18, PLUMAS COUNTY RECORDS, IN SECTION 23, TOWNSHIP 24 NORTH, RANGE 8 EAST, M.D.M.

PLUMAS COUNTY, CALIFORNIA

CAMPBELL LAND SURVEYING
 P.O. BOX 58, MEADOW VALLEY, CA 95966
 530-283-2117

BASIS OF BEARINGS
 THE BEARINGS ON THIS MAP ARE BASED ON THE NORTH LINE OF THE NORTHWEST QUARTER OF SECTION 23 BEING N 89°26'24"E PER R-1.

REFERENCES
 R-1 = RECORD DATA PER BOOK 6 OF RECORDS OF SURVEYS PAGE 82, PLUMAS COUNTY RECORDS.
 R-2 = RECORD DATA PER BOOK 4 OF RECORDS OF SURVEYS PAGE 113, PLUMAS COUNTY RECORDS.
 R-3 = RECORD DATA PER BOOK 51 OFFICIAL RECORDS, PAGE 18, PLUMAS COUNTY RECORDS.
 R-4 = RECORD DATA PER BOOK 4 OF JUDGEMENTS, PAGE 220, PLUMAS COUNTY RECORDS.

LEGEND

● = FOUND MONUMENT AS NOTED