

Basis of Bearings

The Basis of Bearings of this map is the Northerly line of DEER DRIVE (Grizzly Road) shown as N59°42'E, in Book 2 of Maps Page 11, Plumas County Records.

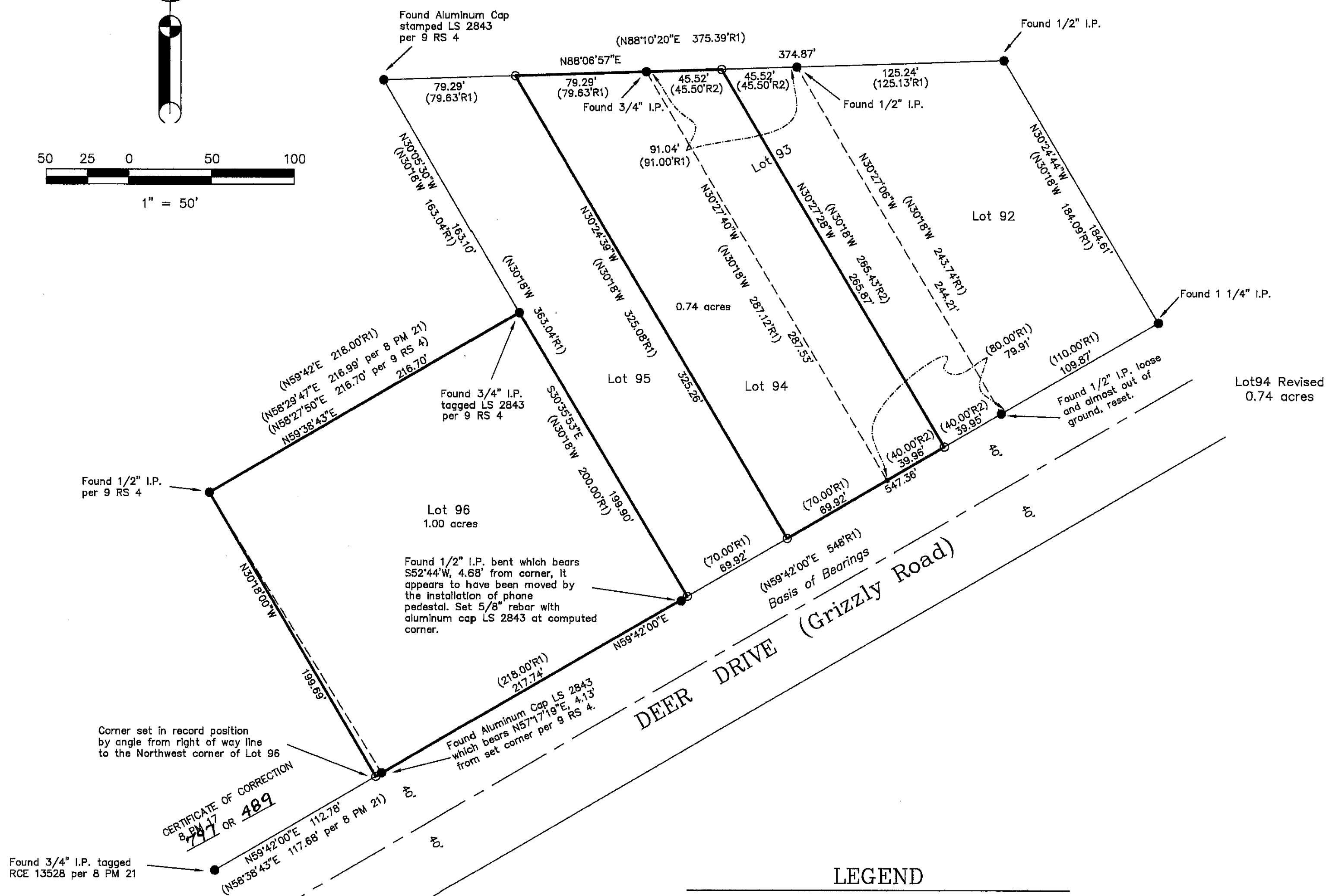
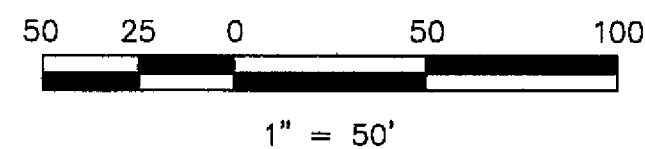

LEGEND

- FOUND point as described
- SET 5/8" Rebar with Aluminum Cap LS 2843
- Nothing found or set
- (R1) RECORD per 2 M 11
- (R2) RECORD per 423 O.R. 724 L.L.A.

SURVEYOR'S STATEMENT

This map correctly represents a survey made by me or under my direction in conformance with the requirements of the Land Surveyors' Act at the request of Ronel Selbach & Bill Wilson in July, 1999.

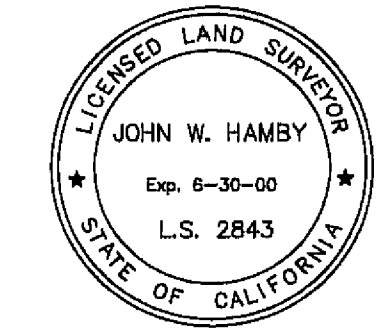

John W. Hamby
John W. Hamby LS 2843

COUNTY SURVEYOR'S STATEMENT

This map has been examined in accordance with Section 8766 of the Land Surveyors' Act this 11th day of January, 2000.

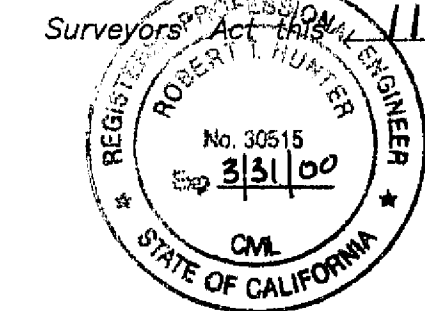

R. Tom Hunter
R. Tom Hunter RCE 30515
PLUMAS COUNTY SURVEYOR
License Expiration Date 3/31/00

RECORDER'S STATEMENT

Filed this 13th day of January, 2000 at 1:40 P.m. in Book 11 of Record of Surveys, at page 103, at the request of the County Surveyor.

Fee \$200
File No. 248

Judith Wells
County Recorder
by *Judith Wells*
Deputy

RECORD OF SURVEY
for
Ronel Selbach & Bill Wilson

Lot 96 and Lot 94 & Portion of Lot 93, 2 M 12
A portion of the South 1/2 of Section 8
T. 23 N., R. 14 E., M.D.M.

Plumas County ~ California
Scale 1" = 50' July, 1999

Hamby Surveying Inc.
P.O. Box 1209
Portola, CA 96122
(530) 832-5571