

BASIS OF BEARINGS

THE BEARINGS ON THIS MAP ARE BASED ON THE SOUTH LINE OF SECTION 2 BEING N 89°50'17" W PER R-5, WHICH IS A GRID BEARING BASED ON THE CALIFORNIA COORDINATE SYSTEM, ZONE 1, AS SHOWN THEREON.

THE DISTANCES ON THIS MAP ARE GROUND DISTANCES.

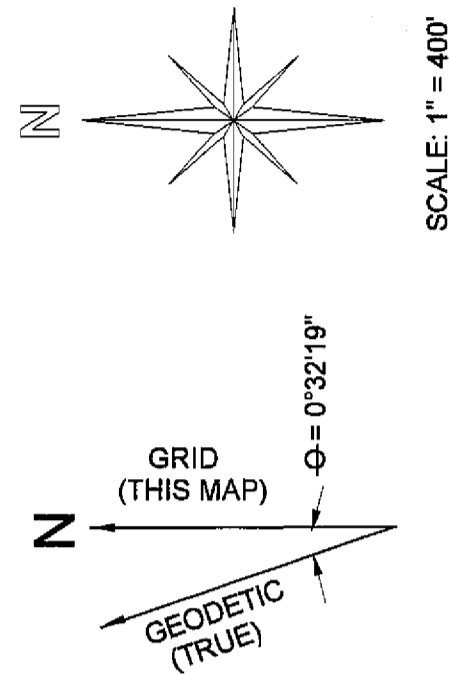

SCALE: 1" = 400'

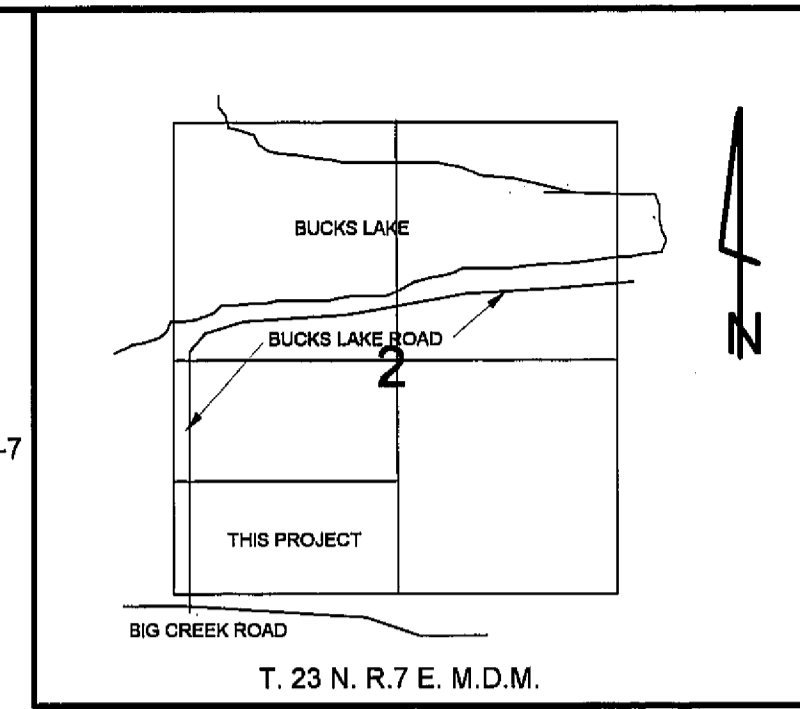

VICINITY MAP - NO SCALE

SURVEYOR'S STATEMENT

THIS MAP CORRECTLY REPRESENTS A SURVEY MADE BY ME OR UNDER MY DIRECTION IN CONFORMANCE WITH THE REQUIREMENTS OF THE LAND SURVEYORS' ACT AT THE REQUEST OF DAVID C. NORTON IN JUNE, 1999.

Neal P. Campbell
NEAL P. CAMPBELL, P.L.S. 4207
LICENSE EXPIRATION DATE- 6/30/2000

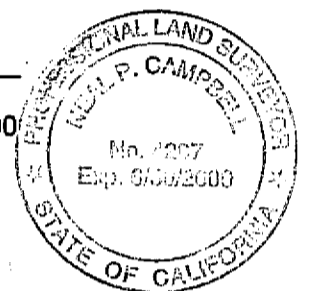

COUNTY SURVEYOR'S STATEMENT

THIS MAP HAS BEEN EXAMINED IN ACCORDANCE WITH SECTION 8766 OF THE LAND SURVEYORS' ACT THIS 22 DAY OF December, 1999.

R. Tom Hunter
R. TOM HUNTER, R.C.E 30515
PLUMAS COUNTY SURVEYOR
LICENSE EXPIRATION DATE: 3/31/2000



COUNTY RECORDER'S STATEMENT

FILED THIS 22 DAY OF December 1999 AT 3:20 P.M. IN BOOK 11 OF RECORDS OF SURVEYS, AT PAGE 98-77 AT THE REQUEST OF THE COUNTY SURVEYOR.

JUDITH WELLS
COUNTY RECORDER

BY: *Judith Wells*
DEPUTY
FEE \$102 FILE NO. 10083

RECORD OF SURVEY

BEING A SURVEY OF THE LAND OF DAVID C. NORTON PER BOOK 645 OF OFFICIAL RECORDS, PAGE 253, PLUMAS COUNTY RECORDS, IN SECTION 2, TOWNSHIP 23 NORTH, RANGE 7 EAST, M.D.M.

PLUMAS COUNTY, CALIFORNIA

CAMPBELL LAND SURVEYING

MEADOW VALLEY, CALIFORNIA
530-283-2117

SHEET 1 OF 2 A.P.N. 112-070-25 OCTOBER, 1999 JOB NO. 97106

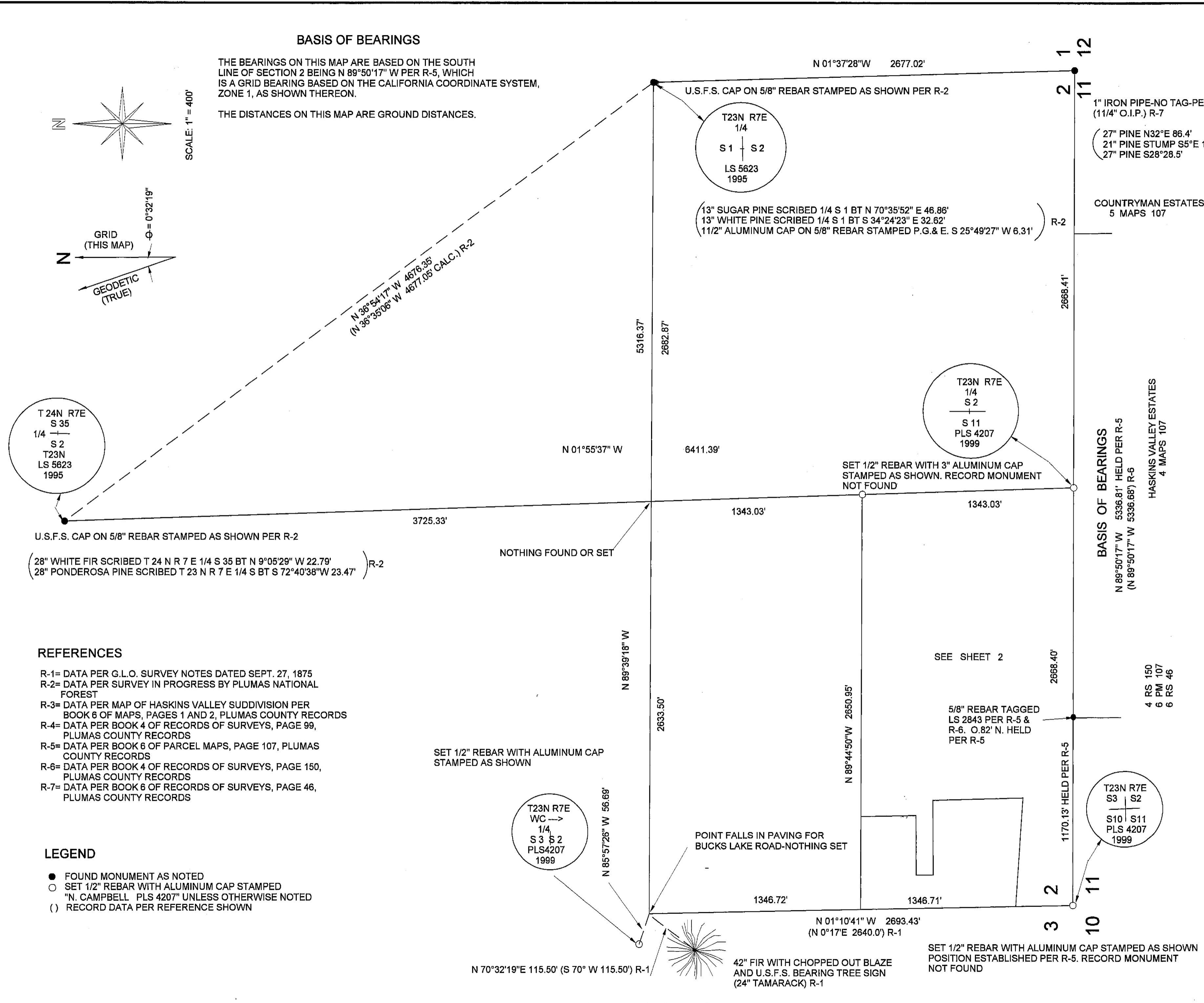

REFERENCES

- R-1= DATA PER G.L.O. SURVEY NOTES DATED SEPT. 27, 1875
- R-2= DATA PER SURVEY IN PROGRESS BY PLUMAS NATIONAL FOREST
- R-3= DATA PER MAP OF HASKINS VALLEY SUDDIVISION PER BOOK 6 OF MAPS, PAGES 1 AND 2, PLUMAS COUNTY RECORDS
- R-4= DATA PER BOOK 4 OF RECORDS OF SURVEYS, PAGE 99, PLUMAS COUNTY RECORDS
- R-5= DATA PER BOOK 6 OF PARCEL MAPS, PAGE 107, PLUMAS COUNTY RECORDS
- R-6= DATA PER BOOK 4 OF RECORDS OF SURVEYS, PAGE 150, PLUMAS COUNTY RECORDS
- R-7= DATA PER BOOK 6 OF RECORDS OF SURVEYS, PAGE 46, PLUMAS COUNTY RECORDS

LEGEND

- FOUND MONUMENT AS NOTED
- SET 1/2" REBAR WITH ALUMINUM CAP STAMPED "N. CAMPBELL PLS 4207" UNLESS OTHERWISE NOTED
- () RECORD DATA PER REFERENCE SHOWN