

**SURVEYOR'S STATEMENT**

This map correctly represents a survey made by me or under my direction in conformance with the requirements of the Land Surveyors' Act at the request of Jerome Page in July, 1997.

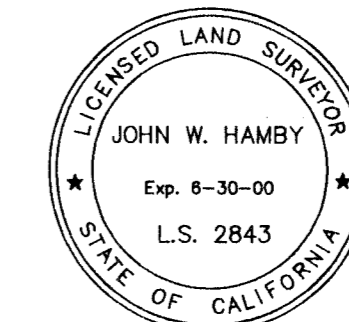

*John W. Hamby*  
John W. Hamby LS 2843

**COUNTY SURVEYOR'S STATEMENT**

This map has been examined in accordance with Section 8766 of the Land Surveyors' Act and this 18<sup>TH</sup> day of November, 1998.

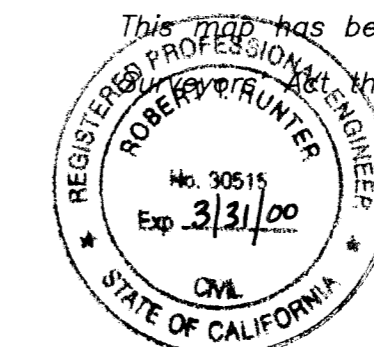

*R. Tom Hunter*  
R. Tom Hunter RCE 30515  
PLUMAS COUNTY SURVEYOR  
License Expiration Date 3/31/00

**RECORDER'S STATEMENT**

Filed this 18<sup>TH</sup> day of November, 1998 at 1:11 P.M. in Book 11 of Record of Surveys, at page 95 & 96, at the request of the County Surveyor.

Fee \$1000  
File No. 9192  
Judith Wells  
County Recorder  
by *Aue A. Peay*  
Deputy

NOTE:  
This Record of Survey was prepared to reflect a Lot Line Adjustment for which a resolution is Recorded in Book 731 of Official Records at page 194.

**RECORD OF SURVEY  
for  
Jerome Page**

A portion of the SW 1/4 of Section 1  
and a portion of the NW1/4 of Section 12  
T. 25 N., R. 10 E., M.D.M.

Plumas County ~ California  
Scale 1" = 400' December, 1997

Hamby Surveying Inc.  
P.O. Box 1209  
Portola, CA 96122  
(916) 832-5571

SHEET 1 OF 2

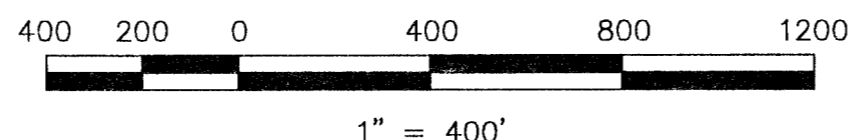
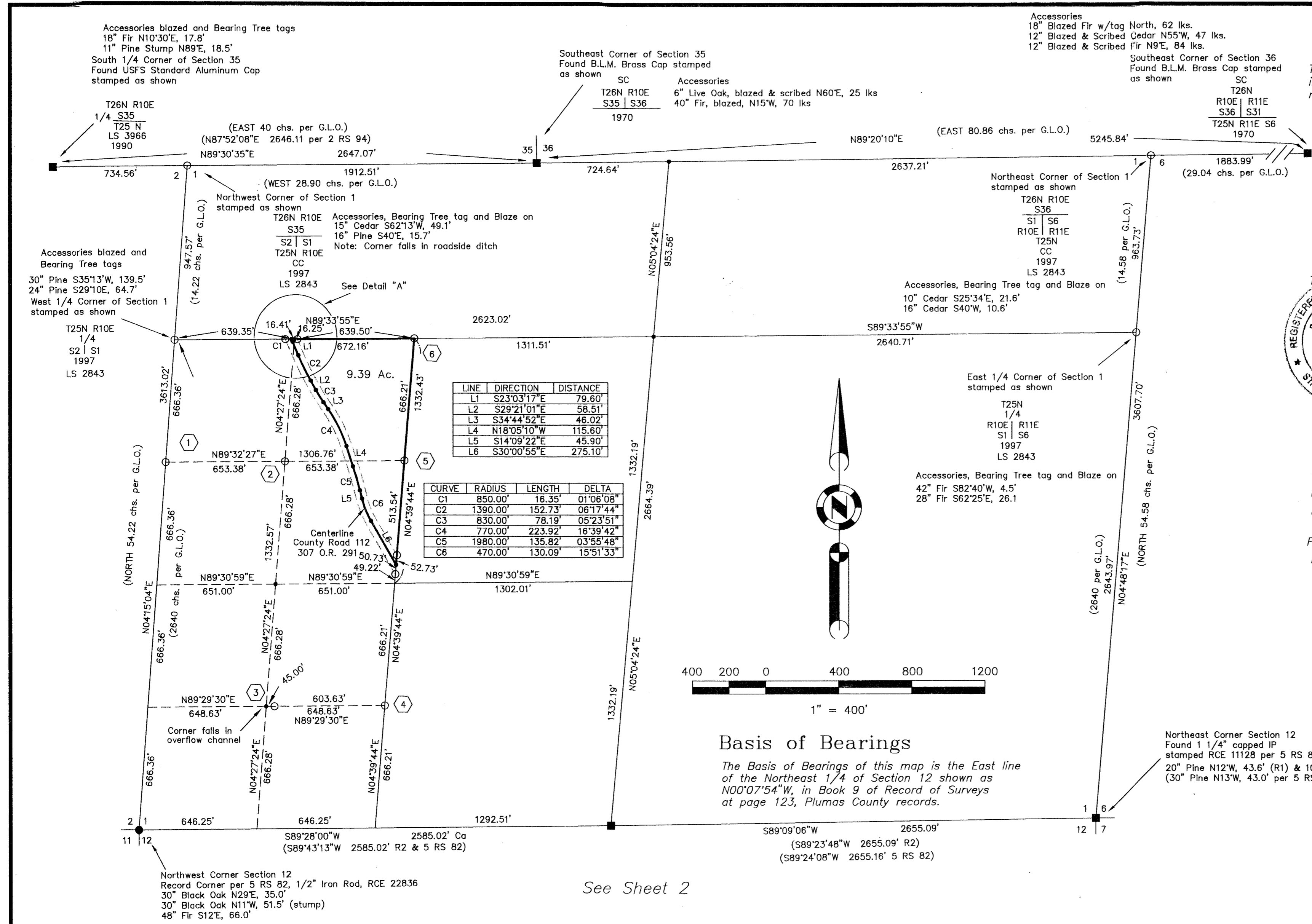

**Basis of Bearings**  
The Basis of Bearings of this map is the East line of the Northeast 1/4 of Section 12 shown as N00°07'54"W, in Book 9 of Record of Surveys at page 123, Plumas County records.

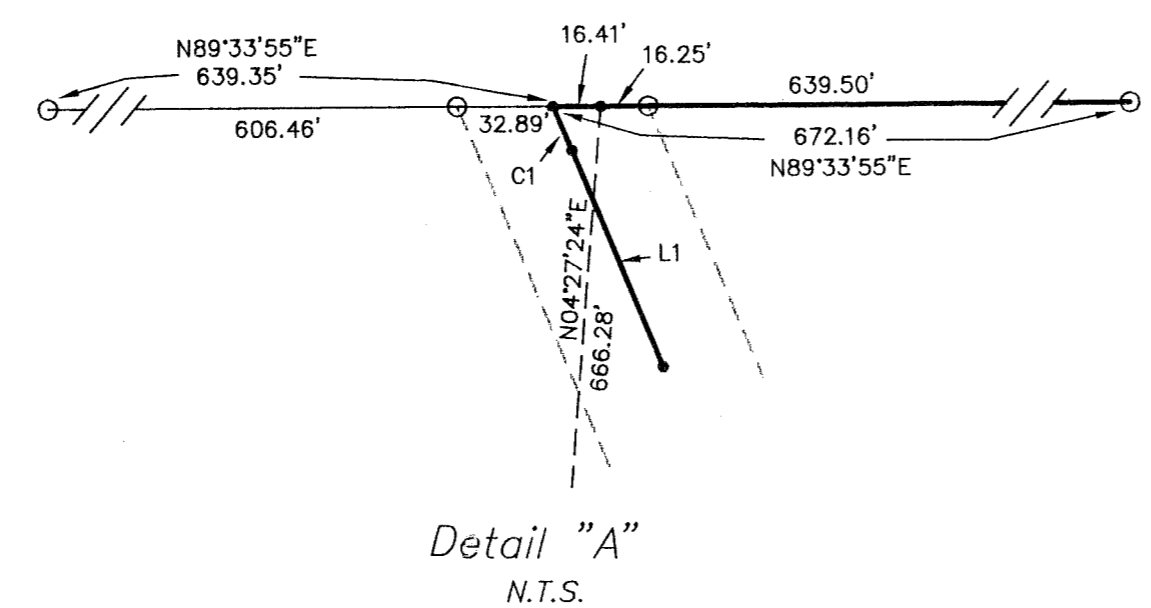

**LEGEND**

- FOUND point as described
- Record corner as described
- SET 5/8" Rebar & Aluminum Cap LS 2843
- Nothing Found or Set
- (R1) RECORD per 9 RS 123
- (R2) RECORD per 10 PM 41
- (R3) RECORD per 185 O.R. 149
- (No) Bearing Tree Notes
- Ca Calculated