

STATE OF CALIFORNIA
 BUSINESS, TRANSPORTATION, AND HOUSING AGENCY
 DEPARTMENT OF TRANSPORTATION
**RECORD OF SURVEY
 OF MONUMENTATION**
 IN THE UNINCORPORATED TERRITORY OF THE
 COUNTY OF PLUMAS, STATE OF CALIFORNIA
 ALONG STATE HWY. ROUTE 70, P.M. 40.0 TO 41.5
 IN SECTIONS 2, 10 & 11, T.24 N., R.9 E., M.D.M.

LEGEND

- ◆ SECTION OR FRACTIONAL CORNER FOUND AS NOTED.
- ◇ SECTION OR FRACTIONAL CORNER NOT LOCATED.
- △ CALTRANS CONTROL LINE MONUMENT SET 3/4" REBAR w/ALUM. CAP STAMPED "CALTRANS" "CM" AS NOTED
- ▲ FOUND U.S.C. & G.S. OR N.G.S. CONTROL STATION

28-1 SECTION-POINT No.

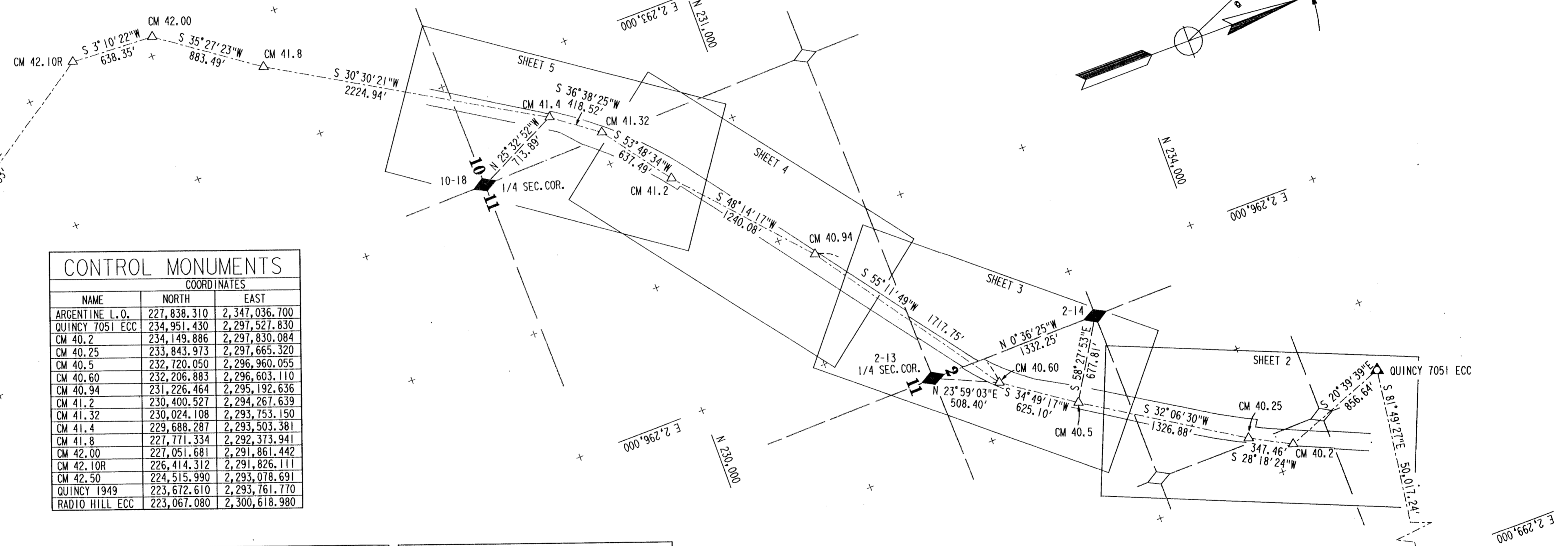
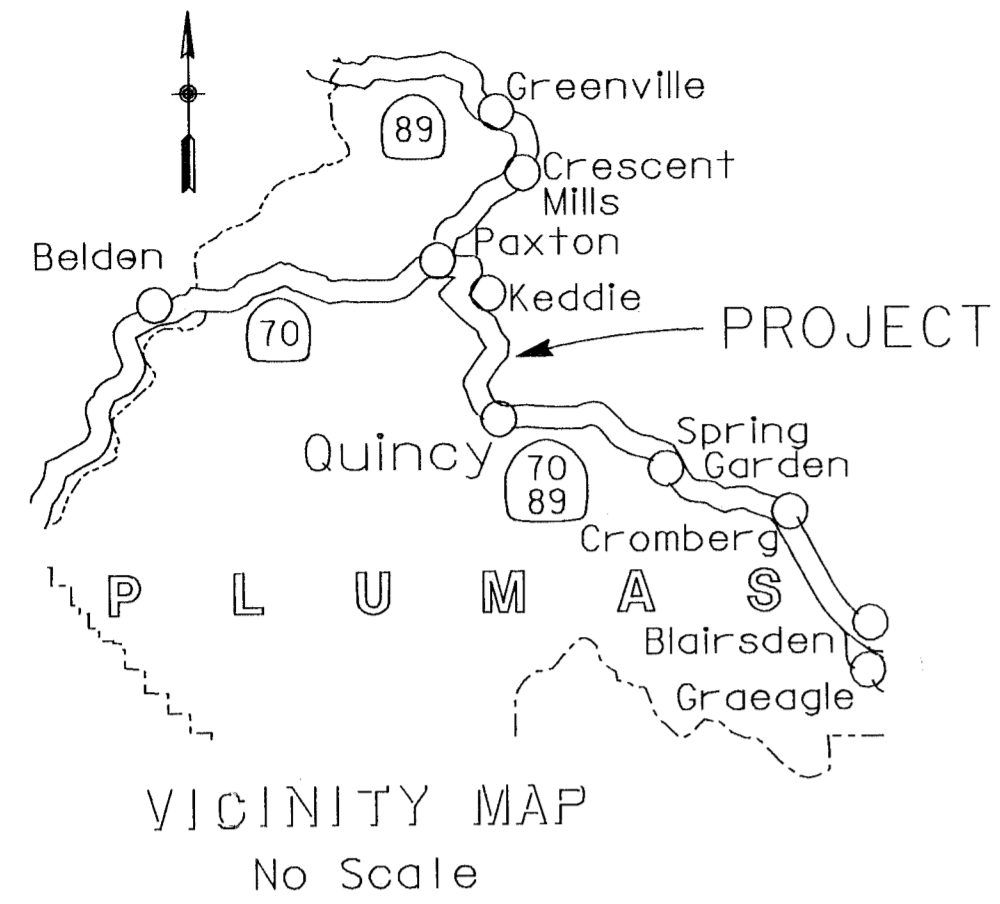

CONTROL MONUMENTS

NAME	NORTH	EAST
ARGENTINE L.O.	227,838.310	2,347,036.700
QUINCY 7051 ECC	234,951.430	2,297,527.830
CM 40.2	234,149.886	2,297,830.084
CM 40.25	233,843.973	2,297,665.320
CM 40.5	232,720.050	2,296,960.055
CM 40.60	232,206.883	2,296,603.110
CM 40.94	231,226.464	2,295,192.636
CM 41.2	230,400.527	2,294,267.639
CM 41.32	230,024.108	2,293,753.150
CM 41.4	229,688.287	2,293,503.381
CM 41.8	227,771.334	2,292,373.941
CM 42.00	227,051.681	2,291,861.442
CM 42.10R	226,414.312	2,291,826.111
CM 42.50	224,515.990	2,293,078.691
QUINCY 1949	223,672.610	2,293,761.770
RADIO HILL ECC	223,067.080	2,300,618.980

EXCEPTING THOSE SHOWN OTHERWISE, ALL DISTANCES AND BEARINGS ARE GRID, BASED ON THE CALIFORNIA COORDINATE SYSTEM OF 1927, ZONE 1. TO OBTAIN GROUND LEVEL DISTANCES, MULTIPLY GRID DISTANCES BY 1.0001499. GRID WAS ESTABLISHED FROM U.S.C. & G.S. STA. "QUINCY" AND D.M.A. STA. "QUINCY STA 7051 ECC"

SUPPLEMENTARY INFORMATION MAY BE OBTAINED FROM THE DISTRICT OFFICE, SURVEY DEPARTMENT OR RIGHT OF WAY ENGINEERING DEPARTMENT, 1657 RIVERSIDE DRIVE, REDDING, CA.

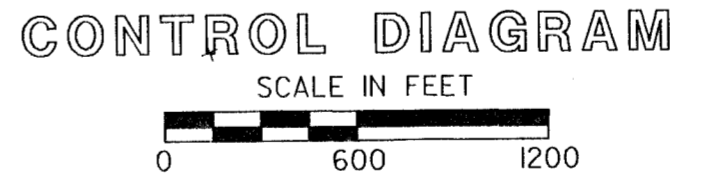

SURVEYOR'S STATEMENT

THIS MAP CORRECTLY REPRESENTS A SURVEY MADE BY ME OR UNDER MY DIRECTION IN CONFORMANCE WITH THE REQUIREMENTS OF THE LAND SURVEYORS ACT AT THE REQUEST OF DEPT. OF TRANSPORTATION IN DECEMBER 1991, NOVEMBER 1993, JANUARY-MARCH 1996 AND SEPTEMBER 1999

(SIGNED AND SEALED) Richard G. Reger
 L.S. NO. 4894 RICHARD G. REGER
 LICENSE EXPIRATION DATE: SEPTEMBER 30, 2000

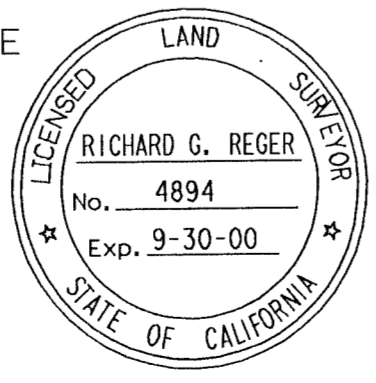

COUNTY SURVEYOR'S STATEMENT

THIS MAP HAS BEEN EXAMINED IN ACCORDANCE WITH SECTION 8766 OF THE LAND SURVEYORS ACT THIS 18TH DAY OF November, 1999.

(SIGNED AND SEALED) R Tom Hunter
 R. TOM HUNTER, R.C.E. 30515
 COUNTY SURVEYOR
 LICENSE EXPIRES 3/31/00



RECORDER'S STATEMENT

FILED THIS 18TH DAY OF November, 1999,
 AT 1:10 P.M.
 IN BOOK 11 OF RECORDS OF SURVEY AT PAGE 90-94,
 AT THE REQUEST OF COUNTY SURVEYOR.

(SIGNED) JUDITH WELLS
 COUNTY RECORDER

BY (SIGNED) [Signature]
 DEPUTY COUNTY RECORDER

NO FEE: STATE BUSINESS Doc# 9191

DATE NOV. 15, 1999 SHEET 1 OF 5