

**SURVEYOR'S STATEMENT**

This map correctly represents a survey made by me or under my direction in conformance with the requirements of the Land Surveyors' Act at the request of Bob Marshall in May, 1999.

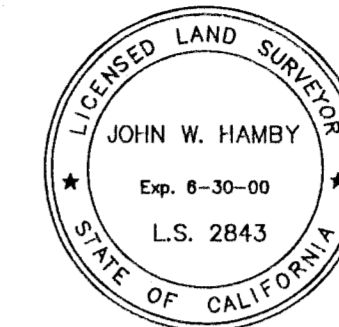

*John W. Hamby*  
John W. Hamby LS 2843

**COUNTY SURVEYOR'S STATEMENT**

This map has been examined in accordance with Section 8766 of the Land Surveyors' Act this 5<sup>TH</sup> day of October, 1999.



*R. Tom Hunter*  
R. Tom Hunter RCE 30515  
PLUMAS COUNTY SURVEYOR  
License Expiration Date 3/31/00

**RECORDER'S STATEMENT**

Filed this 7<sup>TH</sup> day of October, 1999 at 11:50 A.M. in Book 11 of Record of Surveys, at page 83, at the request of the County Surveyor.

Fee \$8<sup>00</sup>  
File No. 7948

Judith Wells  
County Recorder  
by *Judith Wells*  
Deputy

**RECORD OF SURVEY  
for  
SMALES AND CHESLEY  
BOB AND ELIZABETH MARSHALL**

A portion of the SW1/4 of Section 8  
T. 23 N., R. 14 E., M.D.M.

Plumas County ~ California  
Scale 1" = 200' May, 1999

Hamby Surveying Inc.  
P.O. Box 1209  
Portola, CA 96122  
(530) 832-5571

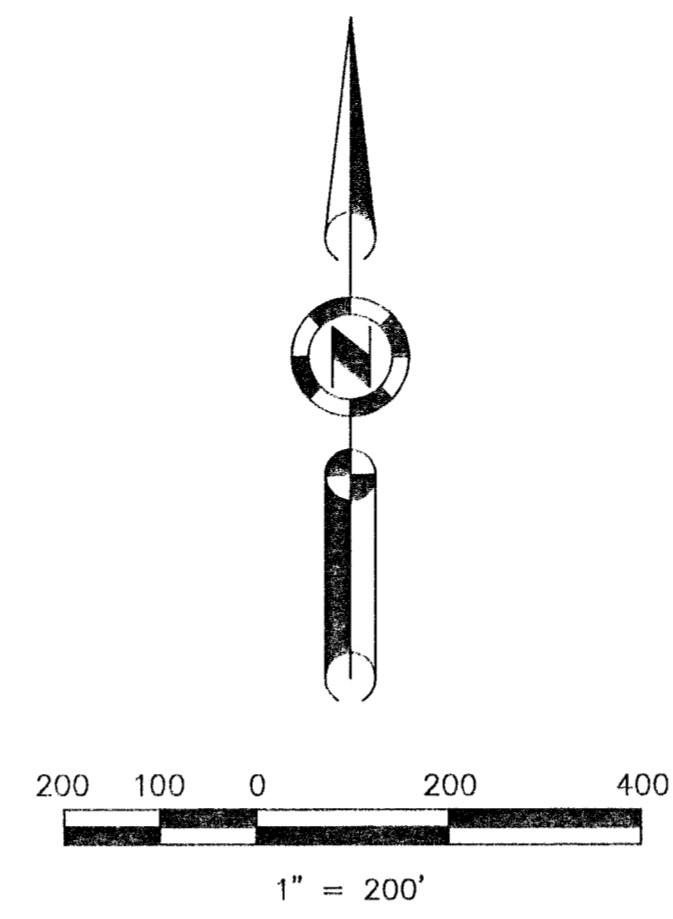
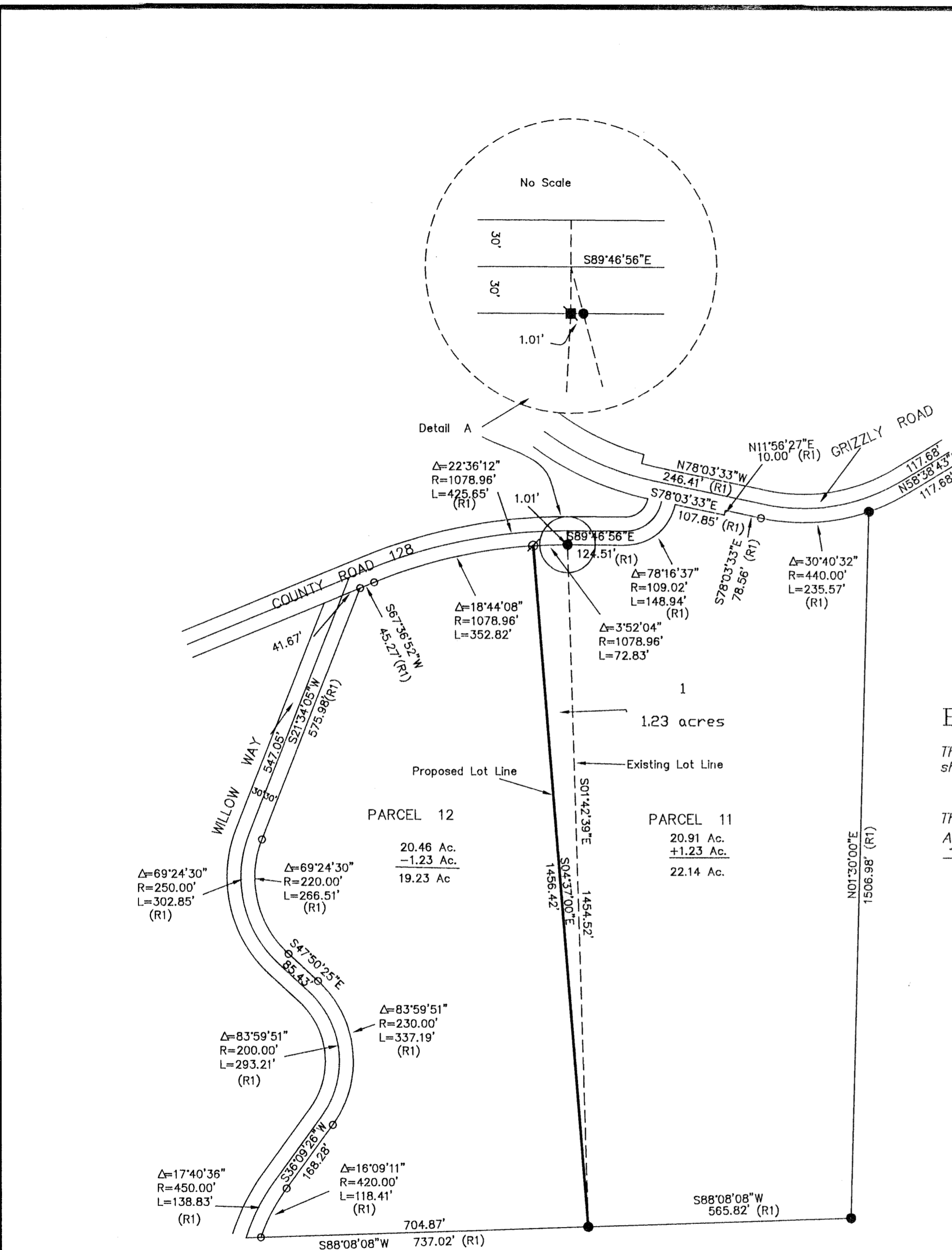

**BASIS OF BEARINGS**

The Basis of Bearings is the Westerly line of Parcel 11, shown as N01°42'39"W on 8 P.M. 20.

This Record of Survey was prepared to reflect a Lot Line Adjustment for which a resolution is Recorded in Book 786 of Official Records at page 614.

**LEGEND**

- FOUND Rebar with Aluminum Cap LS 2843
  - ⊘ Set Rebar with Aluminum Cap LS 2843
  - FOUND Rebar with Plastic cap L.S.2843
  - Record Point, per 8 PM 20.
- (R1) RECORD per 8 P.M. 20.