

SURVEYOR'S STATEMENT

THIS MAP CORRECTLY REPRESENTS A SURVEY MADE BY ME OR UNDER MY DIRECTION IN CONFORMANCE WITH THE REQUIREMENTS OF THE LAND SURVEYORS' ACT, AT THE REQUEST OF MOHAWK VALLEY RANCH, INC. IN AUGUST, 1999.

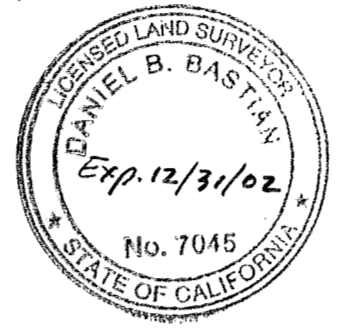

Daniel B. Bastian
DANIEL B. BASTIAN, L.S. 7045
LICENSE EXP. DATE 12-31-02

COUNTY SURVEYOR'S STATEMENT

THIS MAP HAS BEEN EXAMINED IN ACCORDANCE WITH SECTION 8766 OF THE LAND SURVEYORS' ACT THIS 5th DAY OF October, 1999.



R. Tom Hunter
R. TOM HUNTER, R.C.E. 30515
PLUMAS COUNTY SURVEYOR
LICENSE EXP. DATE 3-31-00

COUNTY RECORDER'S STATEMENT

FILED THIS 5th DAY OF October, 1999, AT M. IN BOOK 11 OF RECORDS OF SURVEYS, AT PAGE 81 & 82, AT THE REQUEST OF THE COUNTY SURVEYOR.

JUDITH WELLS
COUNTY RECORDER
BY: *Deborah J. Dawson*
DEPUTY

FEE: \$ 10.00
FILE NO: 7891

LEGEND

- FOUND MONUMENT AS NOTED.
- SET 1/2" REBAR WITH ALUMINUM CAP STAMPED L.S. 7045.
- + COMPUTED POINT, NOTHING SET
- 717 O.R. 323 OFFICIAL RECORD, VOLUME AND PAGE.
- 8 M 90 MAPS, BOOK AND PAGE.
- () INDICATES MEASURED DATA AND RECORD DATA PER 717 O.R. 323, UNLESS OTHERWISE INDICATED.

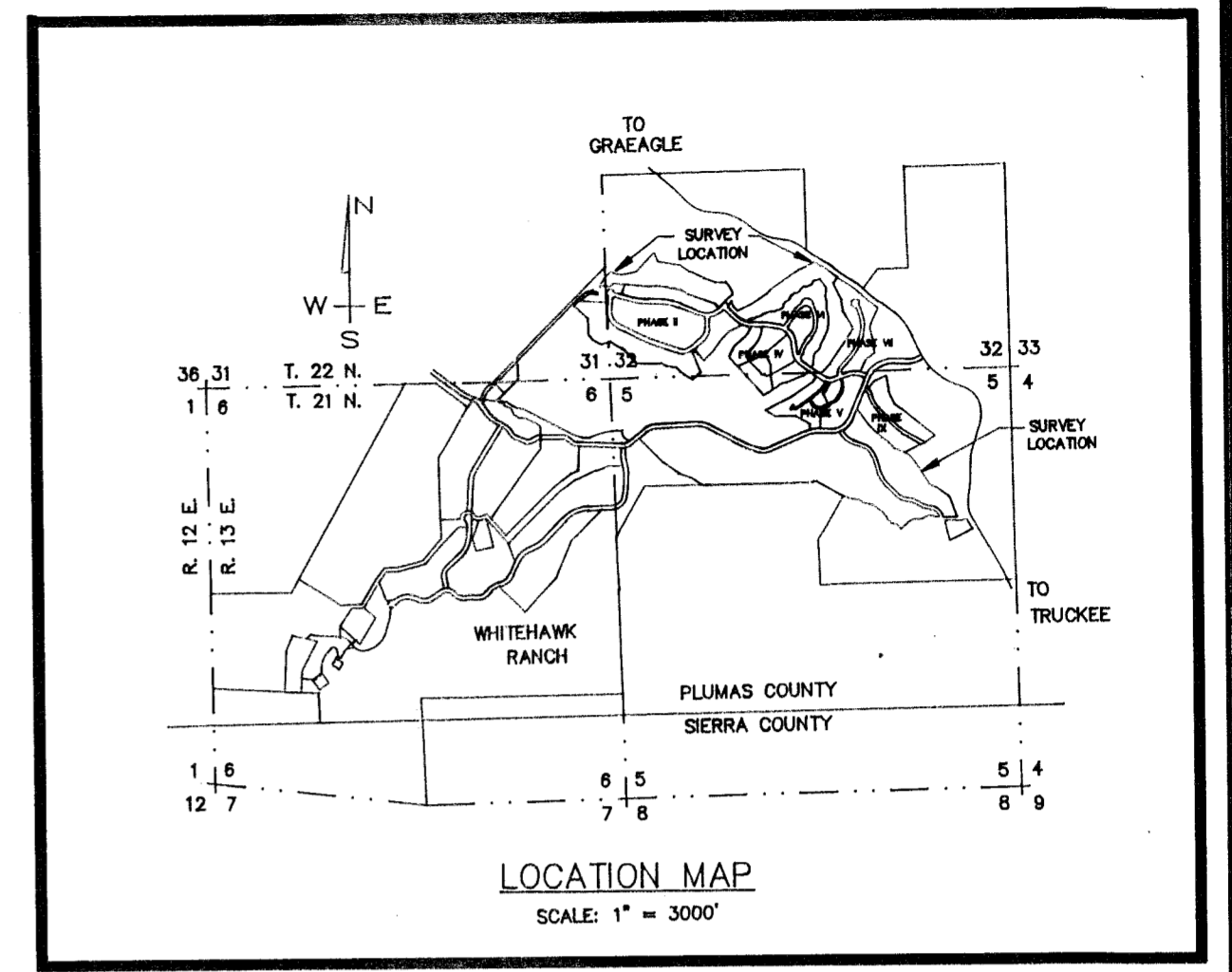

MAP NOTE:

1. THIS MAP IS BEING FILED FOR THE PURPOSE OF MONUMENTING PORTIONS OF PARCELS B, C AND E AS DESCRIBED IN BOOK 717 OF OFFICIAL RECORDS AT PAGE 323, PLUMAS COUNTY RECORDS.

BASIS OF BEARINGS:

1. THE BASIS OF BEARINGS FOR THIS MAP SHEET IS THE SOUTHERLY LINE OF LOT 7 OF WHITEHAWK RANCH, PHASE IX, UNIT 1, SHOWN AS S62°58'56"W IN BOOK 8 OF MAPS AT PAGE 90, PLUMAS COUNTY RECORDS.

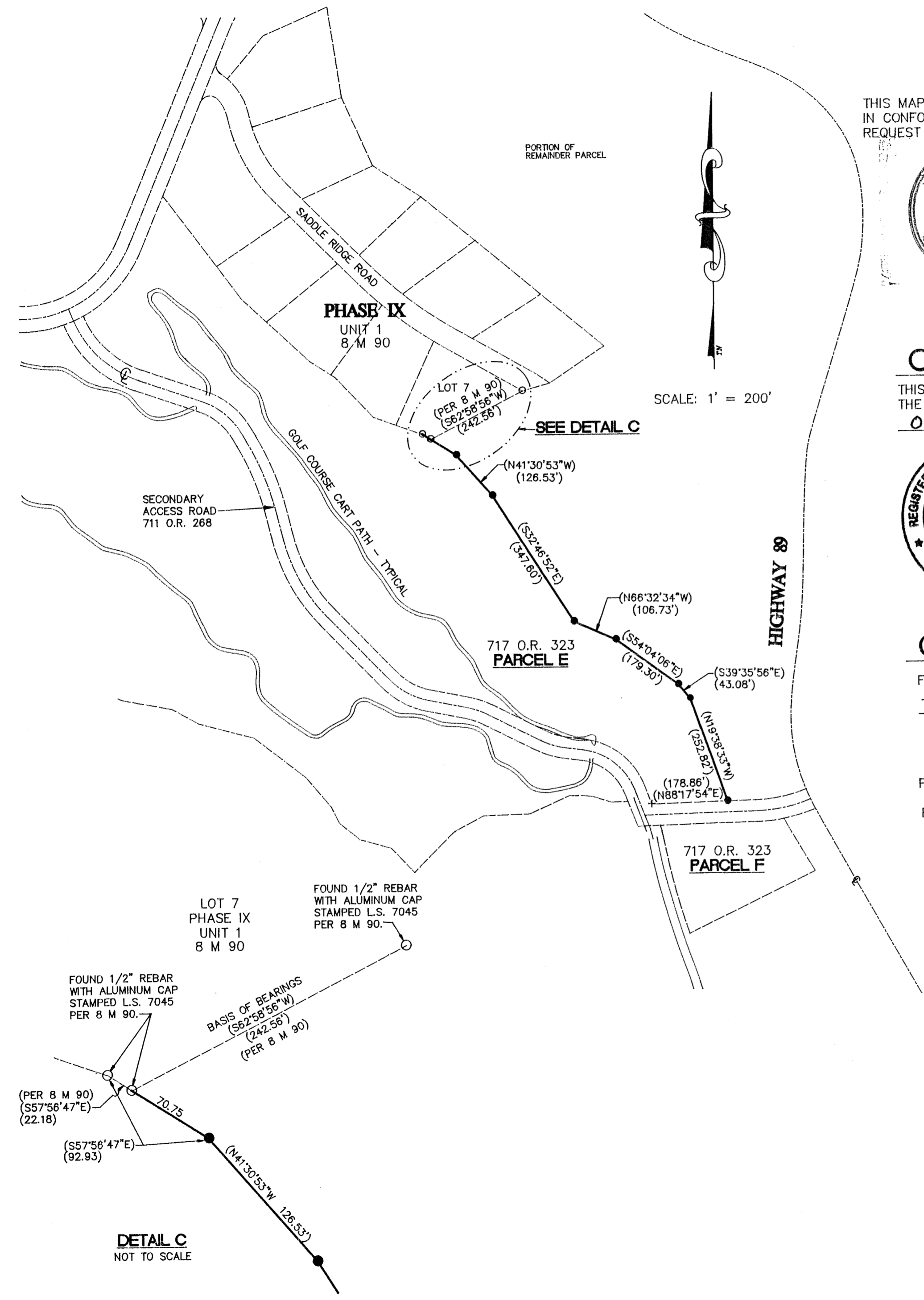

RECORD OF SURVEY
FOR
MOHAWK VALLEY RANCH, INC.
WITHIN PORTIONS OF:
SECTION 5, T. 21 N., R. 13 E. M.D.M.;
SECTIONS 31 AND 32, T. 22 N., R. 13 E. M.D.M.;
PLUMAS COUNTY, CALIFORNIA
PREPARED BY:
BASTIAN ENGINEERING
P.O. BOX 280
GRAEAGLE, CALIFORNIA 96103
L.S. 7045

AUGUST, 1999

SHEET 1 OF 2