

LOCATION MAP
NTS

LEGEND

- CALCULATED POINT ONLY
- ✱ FOUND MONUMENT, 2" ALUM. PIPE, LS 3185
- SET 1/2" REBAR LS 4202
- ⊠ SECTION CORNER FOUND AS NOTED
- ⊞ SECTION 1/4 CORNER FOUND AS NOTED
- ✱ SET 1/2" ALUMINUM CAP LS 4202
- (D) 356 OR 558
- (Di) 348 OR 197
- (R) 6-1 R/S - COUNTY OF SIERRA

BASIS OF BEARINGS

THE BASIS OF BEARINGS FOR THIS SURVEY IS THE WEST LINE OF SECTION 22 TAKEN AS N03°28'48"E AND IS IDENTICAL TO (R) AND WAS ESTABLISHED BETWEEN THOSE MONUMENTS SHOWN AS FOUND.

NOTE: THE EXACT LOCATION OF SLATE CREEK WAS NOT ESTABLISHED EXCEPT AT THE CONFLUENCE OF SPANISH RAVINE AND WHERE IT CROSSES THE NORTH LINE OF THE SOUTH 1/2 OF THE SOUTHWEST 1/4 OF THE NORTHEAST 1/4. THE TIE SHOWN IS FOR CLOSURE PURPOSES ONLY AND SHOULD NOT BE CONSTRUCTED AS THE PROPERTY LINE.

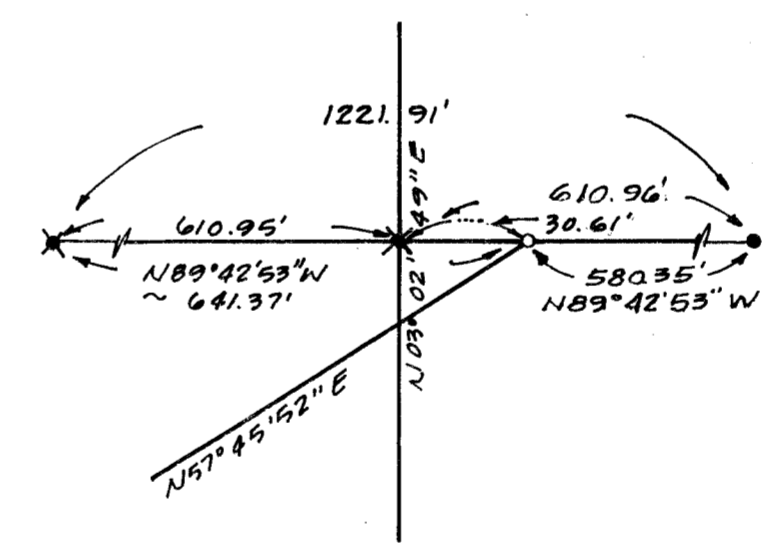

DETAIL 1
NTS



RECORD OF SURVEY

A PORTION OF SECTION 22,
TOWNSHIP 21 NORTH, RANGE 9 EAST,
M.D.M., LOCATED IN
PLUMAS COUNTY, CALIFORNIA
FOR: MENESHA INC.

SURVEYOR'S STATEMENT
THIS MAP CORRECTLY REPRESENTS A SURVEY MADE BY ME OR UNDER MY DIRECTION IN CONFORMANCE WITH THE REQUIREMENTS OF THE LAND SURVEYOR'S ACT AT THE REQUEST OF MENESHA INC. IN MARCH 1966.
Richard Barnhart
RICHARD BARNHART L.S. 4202
REG. EX. 6-30-00

COUNTY SURVEYOR'S STATEMENT
THIS MAP HAS BEEN EXAMINED IN ACCORDANCE WITH SECTION 8700 OF THE LAND SURVEYORS ACT THIS 15th DAY OF September, 1999.
Tom Hunter
TOM HUNTER R.C.E. 30515
PLUMAS COUNTY SURVEYOR
REG. EXPIRES 3/31/2000

RECORDER'S STATEMENT
FILED THIS 15th DAY OF September, 1999 AT 2:40 PM IN BOOK 11 OF MAPS, AT PAGE 79, AT THE REQUEST OF COUNTY SURVEYOR.
Judy Wells
JUDY WELLS COUNTY RECORDER
BY: *Alan Samuel*
SERIAL NO. 6910

SHEET 1 OF 1 SHEETS

Barnhart Brown & Associates
A CALIFORNIA CORPORATION
P.O. Box 1576 Oroville, CA 95965 916/534-1911
CIVIL ENGINEERS • LAND SURVEYORS
11-14-91 91004 RB