

FOUND POINTS		COORDINATES		DESCRIPTION	RECORDED		
SEC	PT	NORTH	EAST		BK	OF	PG
13	2	344,921.750	2,206,631.341	1 1/2" PIPE IN MOUND OF ROCK, TAGGED L.S. 2322	4	RS	33
18	1	344,955.189	2,209,332.044	2 1/2" ALUM. PIPE W/3 1/2" ALUM. CAP LS 5176 1994	10	RS	110

CONTROL MONUMENTS		
MONUMENT	NORTH	EAST
CM 5.57	342,116.622	2,206,680.788
CM 5.96	343,841.940	2,207,718.714
CM 89-42A	345,030.728	2,208,855.930
CM 89-41D	344,361.207	2,209,265.459

LEGEND	
□	SET 3/4" REBAR W/1 1/2" ALUM. CAP STAMPED "CALTRANS"
○	NO MONUMENT FOUND OR SET
△	FOUND "CAL-TRANS" CONTROL POINT
28-1	SECTION - POINT NO.
()	RECORD PER 4 RS 33-39
---	DEED LINE
◆	SECTION OR FRACTIONAL CORNER FOUND AS NOTED
◇	SECTION OR FRACTIONAL CORNER NOT LOCATED
△	CALTRANS CONTROL LINE MONUMENT SET 3/4" REBAR W/1 1/2" ALUM. CAP STAMPED "CALTRANS" "CM" AS NOTED

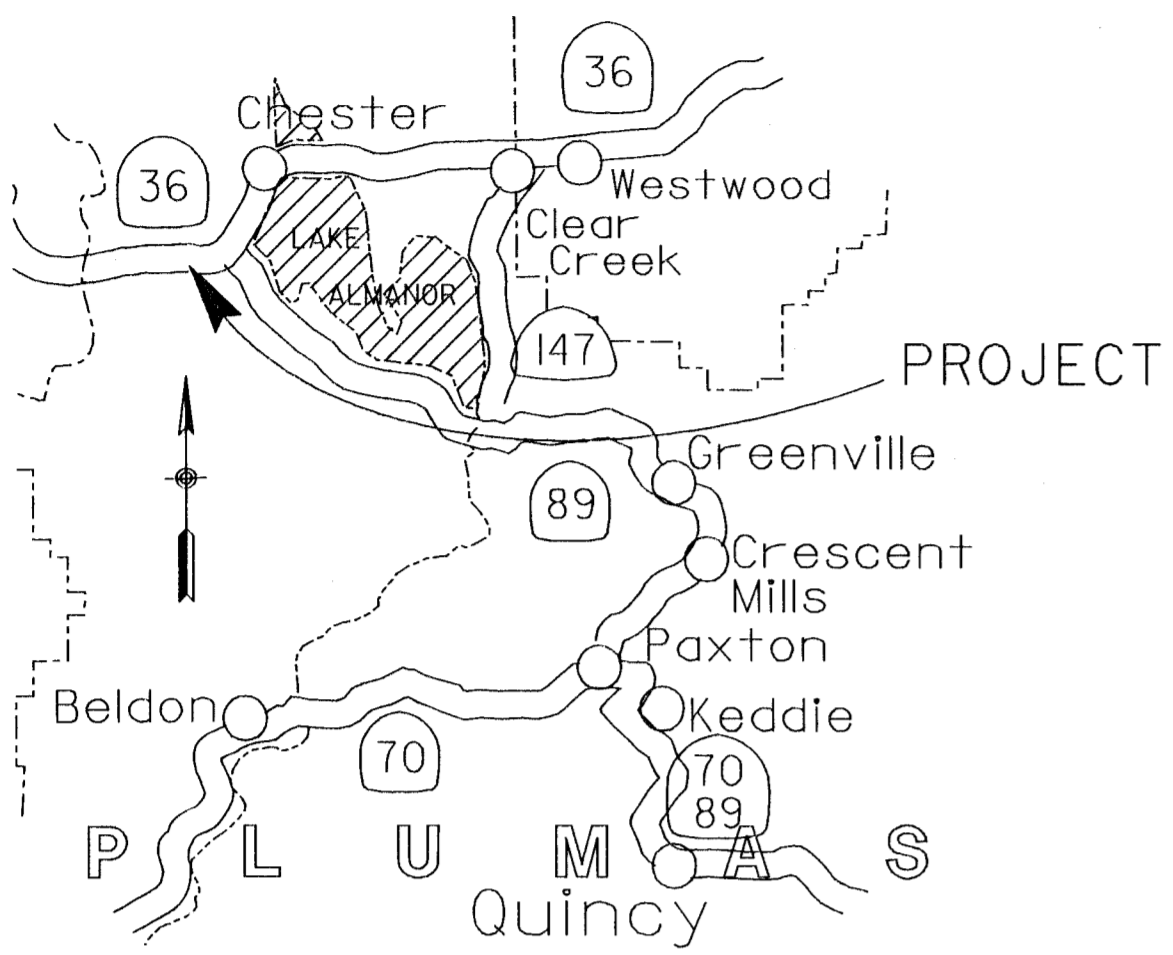

T.28N., R.6E., M.D.M.
SECTION 24

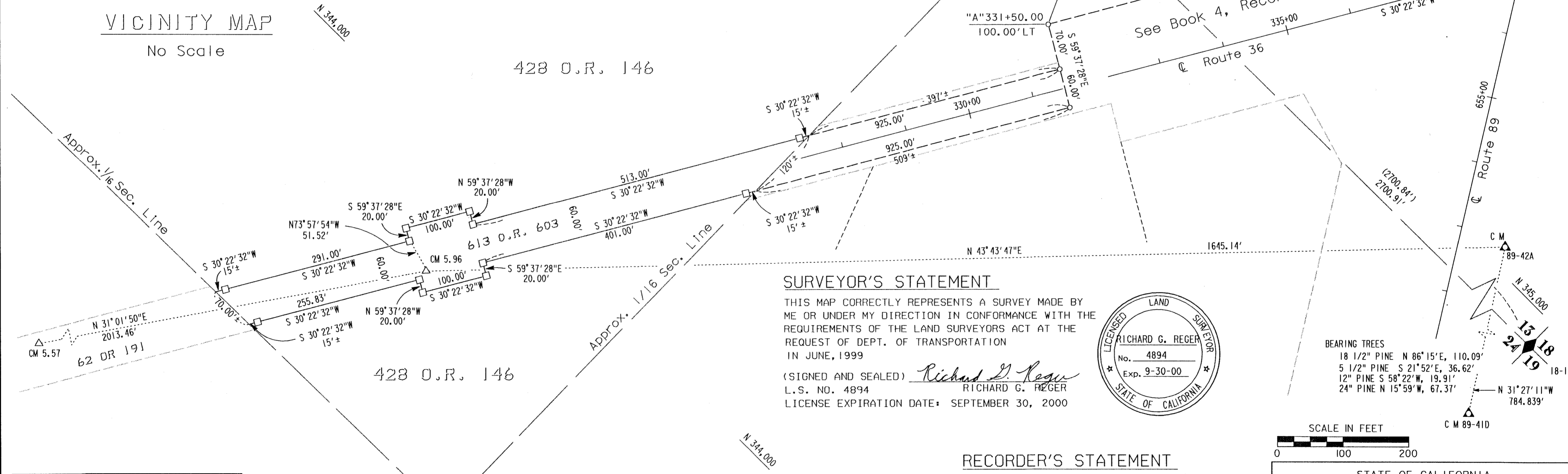

SURVEYOR'S STATEMENT

THIS MAP CORRECTLY REPRESENTS A SURVEY MADE BY ME OR UNDER MY DIRECTION IN CONFORMANCE WITH THE REQUIREMENTS OF THE LAND SURVEYORS ACT AT THE REQUEST OF DEPT. OF TRANSPORTATION IN JUNE, 1999

(SIGNED AND SEALED) *Richard G. Reger*
 L.S. NO. 4894 RICHARD G. REGER
 LICENSE EXPIRATION DATE: SEPTEMBER 30, 2000



COUNTY SURVEYOR'S STATEMENT

THIS MAP HAS BEEN EXAMINED IN ACCORDANCE WITH SECTION 8766 OF THE LAND SURVEYORS ACT THIS 10TH DAY OF August, 1999.

(SIGNED AND SEALED) *R. Tom Hunter*
 R. TOM HUNTER, R.C.E. 30515
 COUNTY SURVEYOR
 LICENSE EXPIRES 3/31/00



RECORDER'S STATEMENT

FILED THIS 10TH DAY OF August, 1999, AT 3:48 P.M. IN BOOK 11 OF RECORDS OF SURVEY AT PAGE 76, AT THE REQUEST OF COUNTY SURVEYOR.

(SIGNED) *Judith Wells* COUNTY RECORDER
 (SIGNED) *Deborah S. Houser* DEPUTY COUNTY RECORDER

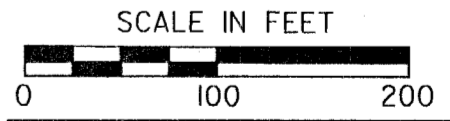

STATE OF CALIFORNIA
 BUSINESS, TRANSPORTATION, AND HOUSING AGENCY
 DEPARTMENT OF TRANSPORTATION
 DISTRICT 02
**RECORD OF SURVEY
 OF MONUMENTATION**
 IN THE UNINCORPORATED TERRITORY OF THE
 COUNTY OF PLUMAS, STATE OF CALIFORNIA
 ALONG STATE HIGHWAY ROUTE 36 AT P.M. 6.0
 IN SECTION 24, T.28 N., R.6 E., M.D.M.
 DATE JULY 20, 1999 SHEET 1 OF 1

SUPPLEMENTARY INFORMATION MAY BE OBTAINED FROM THE DISTRICT OFFICE, SURVEY DEPARTMENT OR RIGHT OF WAY ENGINEERING DEPARTMENT, 1657 RIVERSIDE DRIVE, REDDING, CA.

EXCEPTING THOSE SHOWN OTHERWISE, ALL DISTANCES AND BEARINGS ARE GRID, BASED ON THE CALIFORNIA COORDINATE SYSTEM OF 1927, ZONE 1. TO OBTAIN GROUND LEVEL DISTANCES, MULTIPLY GRID DISTANCES BY 1.0002675. GRID WAS ESTABLISHED FROM CALTRANS CONTROL POINTS.