

Basis of Bearings

The Basis of Bearings of this map is the Southwesterly line of Arlington Rd. as found monumented and shown as S44°14'E, in Book 9 of Parcel Maps at page 46 Plumas County records.

Note: Bearings on 9 RS 11 were rotated Clockwise 00°06'04" to match bearings on 9 PM 46. All distances used for calculation are from 9 RS 11.

Bearing Trees per R2
 10" D. Fir S19°30'E, 4.1'
 9" D. Fir S14°E, 4.3'
 11" W. Fir S51°45'W, 18.0'
 7" Cedar N1°30'W, 9.1'
 6" D. Fir N45°E, 17.6'

Northwest corner of Section 34
 Replaced 3/4" pipe LS 3621 per R1, with
 Std. USFS Mon. in stone mound per R2

North 1/4 Corner Section 34 per (R2)
 Std. USFS Mon. in stone mound
 Corner lies in field. No trees near
 K-tag on fence post of 3 way intersection
 of fences S56°W, 97.5'

Northeast corner Section 34
 6" Dia. Concrete Mon. with tag
 marked RCE 11128 (same as R1)
 per Book 2 Pg. 94 Plumas Co. Records
 Corner lies 6' ± North of the
 North Fence of a private home

SURVEYOR'S STATEMENT

This map correctly represents a survey made by me or under my direction in conformance with the requirements of the Land Surveyors' Act at the request of Dennis Crites in May, 1999.

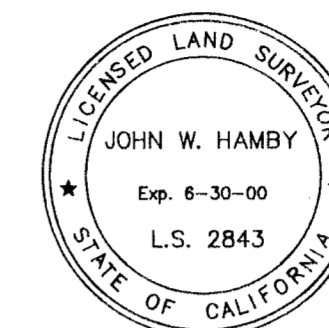

John W Hamby
 John W. Hamby LS 2843

COUNTY SURVEYOR'S STATEMENT

This map has been examined in accordance with Section 8766 of the Land Surveyors' Act this 10TH day of August, 1999.

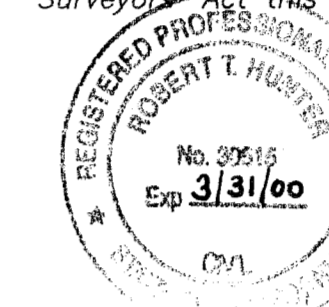

R Tom Hunter
 R. Tom Hunter RCE 30515
 PLUMAS COUNTY SURVEYOR
 License Expiration Date 3/31/00

RECORDER'S STATEMENT

Filed this 10TH day of August, 1999 at 3:47 P.M. in Book 11 of Record of Surveys, at page 75, at the request of the County Surveyor.

Fee \$8⁰⁰
 File No. 6120

Judith Wells
 County Recorder
 by *Wendy Housen*
 Deputy

**RECORD OF SURVEY
 for
 Dennis Crites**

A portion of the NW 1/4 of Section 34
 T. 26 N., R. 10 E., M.D.M.

Plumas County ~ California
 Scale 1" = 300' May, 1999

Hamby Surveying Inc.
 P.O. Box 1209
 Portola, CA 96122
 (530) 832-5571

SHEET 1 OF 1

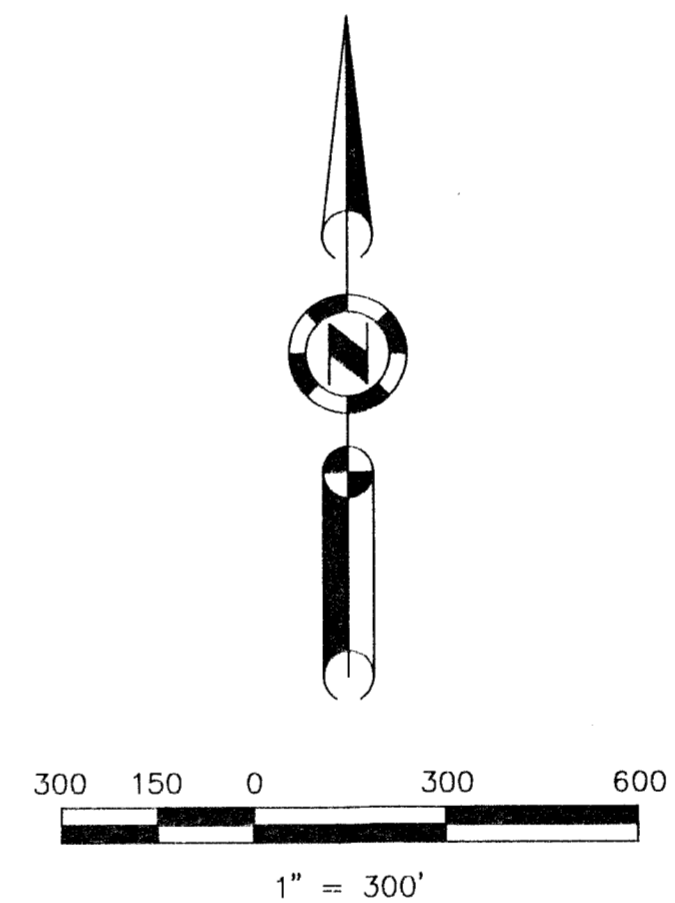
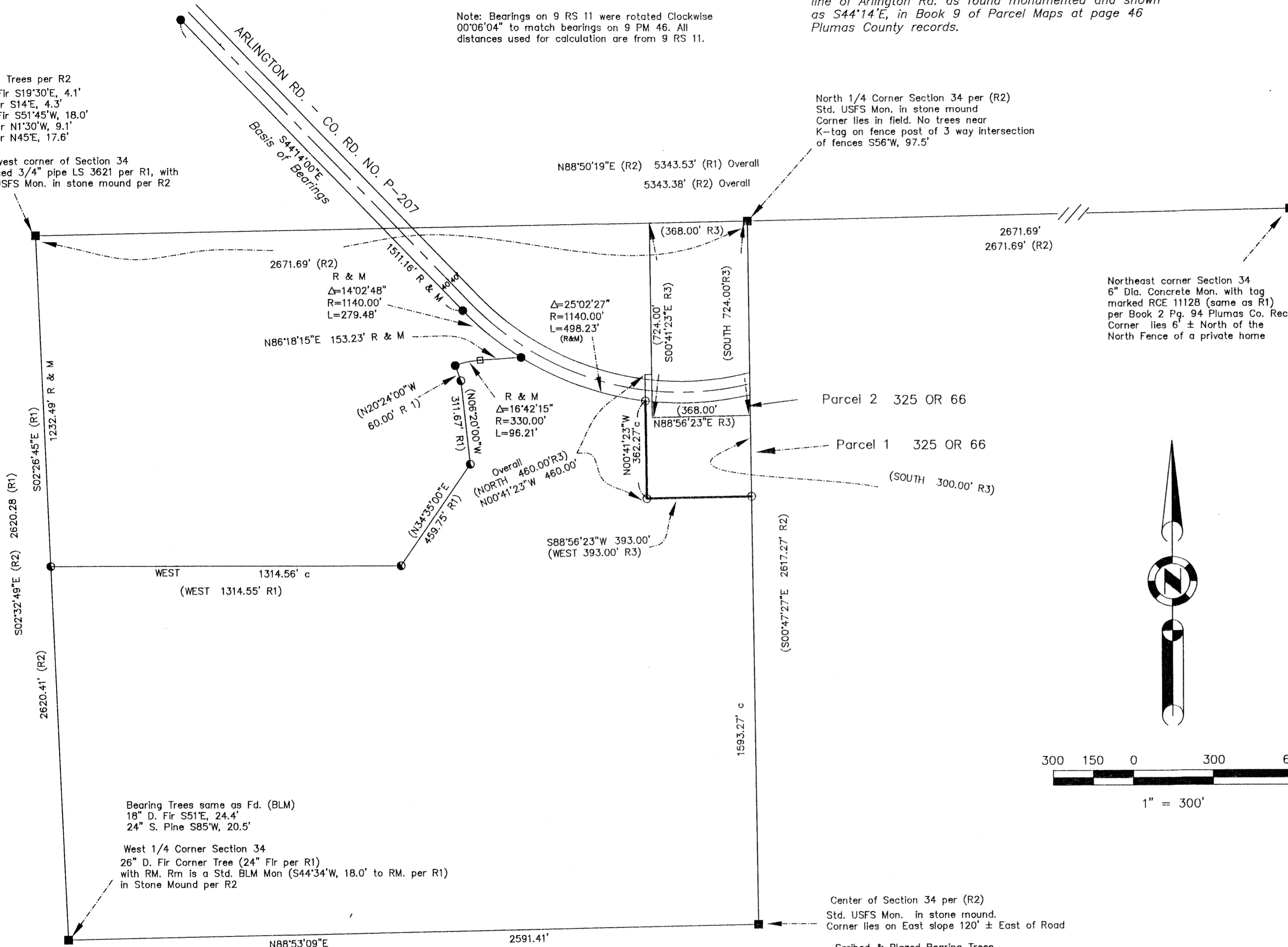

- LEGEND**
- RECORD point as described
 - FOUND 1/2" Rebar with Plastic Cap LS 3989
 - FOUND 1/2" Rebar not tagged
 - SET 5/8" Rebar with Aluminum Cap LS 2843
 - Nothing found or set.
 - (R1) RECORD per 9 PM 46
 - (R2) RECORD per 9 RS 11
 - (R3) RECORD per 325 O.R. 66
 - c Calculated
 - R & M Record and Measured per (R1)