

SURVEYOR'S STATEMENT

This map correctly represents a survey made by me or under my direction in conformance with the requirements of the Land Surveyors' Act at the request of Dick Joy in June, 1999.

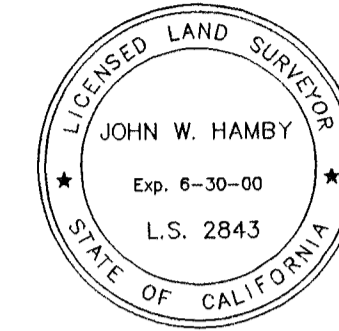

John W. Hamby
John W. Hamby LS 2843

COUNTY SURVEYOR'S STATEMENT

This map has been examined in accordance with Section 8766 of the Land Surveyors' Act on this 13th day of July, 1999.



R. Tom Hunter
R. Tom Hunter RCE 30515
PLUMAS COUNTY SURVEYOR
License Expiration Date 3/31/00

RECORDER'S STATEMENT

Filed this 13th day of July, 1999 at 2:36 P.M. in Book 11 of Record of Surveys, at page 74, at the request of the County Surveyor.

Fee 8.00
File No. 5148

Judith Wells
County Recorder
Judith Wells
Deputy

RECORD OF SURVEY
for
Dick Joy

A portion of Section 36
T. 23 N., R. 13 E., M.D.M.
In the City of Portola
Plumas County ~ California
Scale 1" = 60' June, 1999

Hamby Surveying Inc.
P.O. Box 1209
Portola, CA 96122
(530) 832-5571

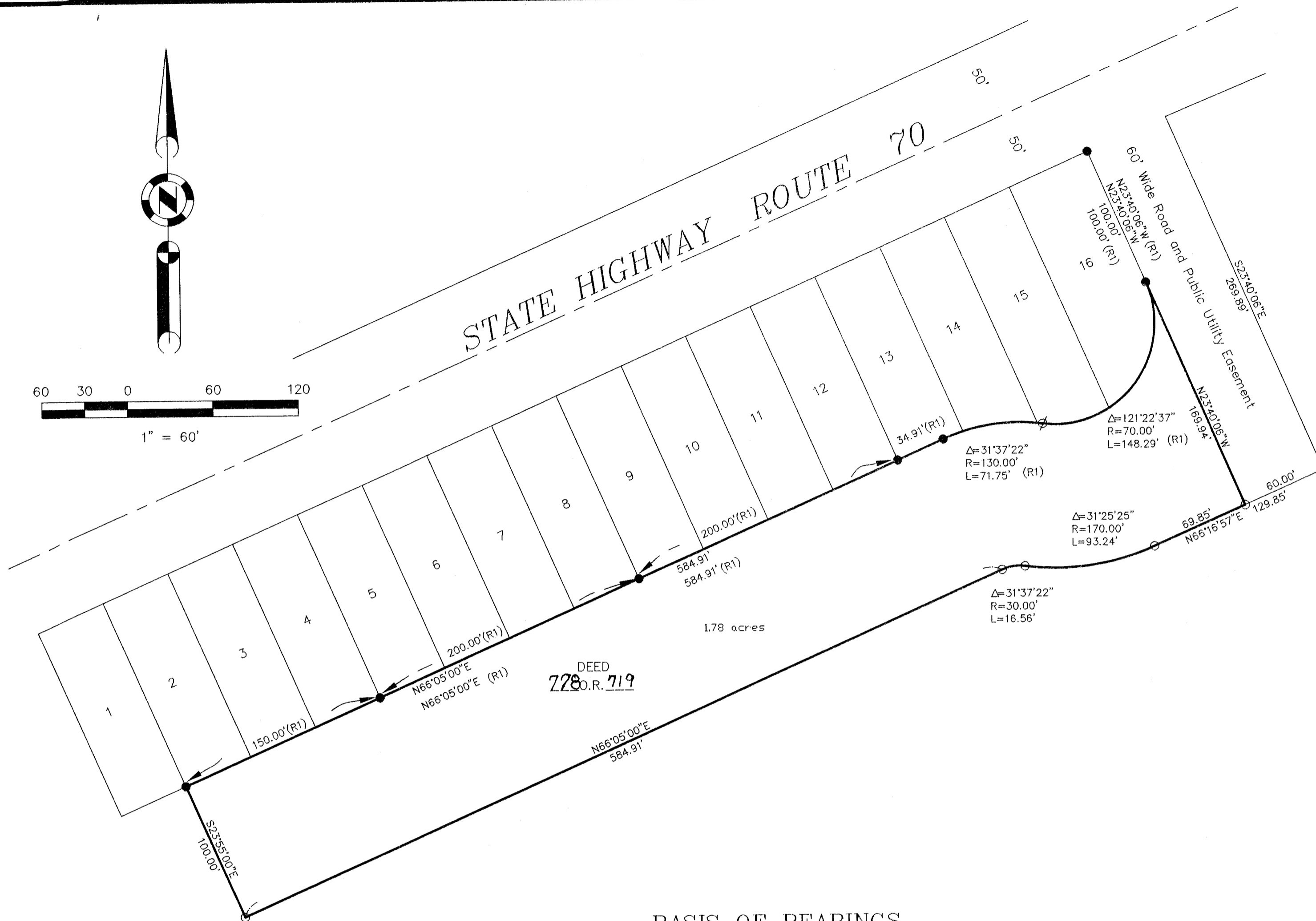

BASIS OF BEARINGS

The Basis of Bearings for this Map is the Southerly Line of Lots 2 through 13 of 8 PM 46, shown as N66°05'00"E on the map filed in the Office of the Recorder of Plumas County in Book 8 of Parcel Maps at page 46.

LEGEND

- FOUND Rebar with Plastic Cap RCE 15265.
- Set 5/8" Rebar with Aluminum cap L.S. 2843
- (R1) RECORD per 8 PM 46.
- ∅ Nothing found or set.