

4 M 66

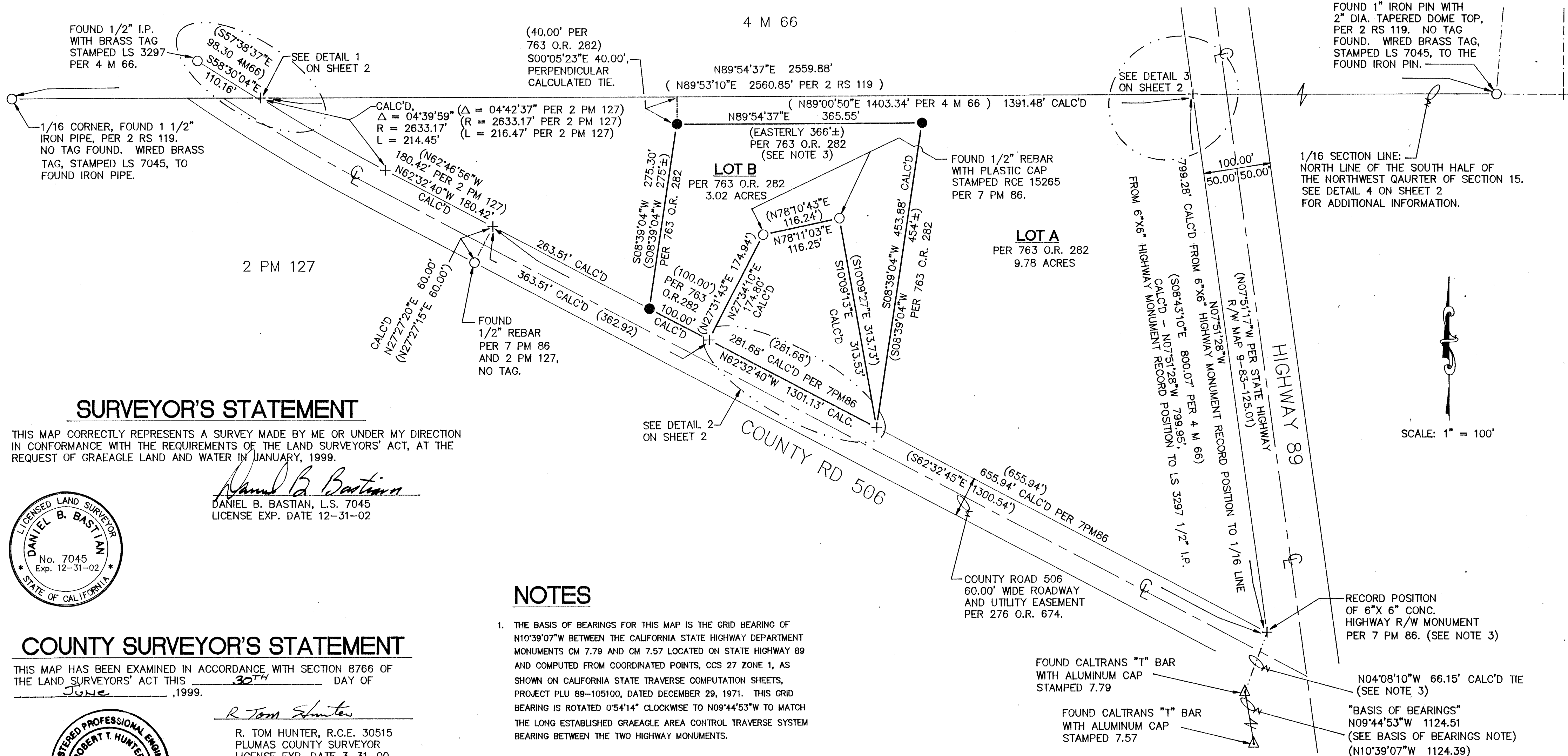

SURVEYOR'S STATEMENT

THIS MAP CORRECTLY REPRESENTS A SURVEY MADE BY ME OR UNDER MY DIRECTION IN CONFORMANCE WITH THE REQUIREMENTS OF THE LAND SURVEYORS' ACT, AT THE REQUEST OF GRAEAGLE LAND AND WATER IN JANUARY, 1999.

Daniel B. Bastian
 DANIEL B. BASTIAN, L.S. 7045
 LICENSE EXP. DATE 12-31-02

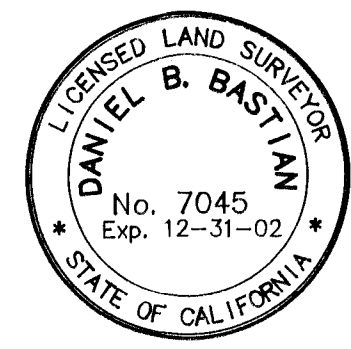

COUNTY SURVEYOR'S STATEMENT

THIS MAP HAS BEEN EXAMINED IN ACCORDANCE WITH SECTION 8766 OF THE LAND SURVEYORS' ACT THIS 30TH DAY OF JUNE, 1999.

R. Tom Hunter
 R. TOM HUNTER, R.C.E. 30515
 PLUMAS COUNTY SURVEYOR
 LICENSE EXP. DATE 3-31-00



COUNTY RECORDER'S STATEMENT

FILED THIS 30TH DAY OF JUNE, 1999, AT 3:35 P.M. IN BOOK 11 OF RECORDS OF SURVEYS, AT PAGE 7172, AT THE REQUEST OF THE COUNTY SURVEYOR.

JUDITH WELLS
 COUNTY RECORDER
 BY: *Judith Wells*
 DEPUTY

FEE: \$10.00
 FILE NO: 4801

NOTES

- THE BASIS OF BEARINGS FOR THIS MAP IS THE GRID BEARING OF N10°39'07"W BETWEEN THE CALIFORNIA STATE HIGHWAY DEPARTMENT MONUMENTS CM 7.79 AND CM 7.57 LOCATED ON STATE HIGHWAY 89 AND COMPUTED FROM COORDINATED POINTS, CCS 27 ZONE 1, AS SHOWN ON CALIFORNIA STATE TRAVERSE COMPUTATION SHEETS, PROJECT PLU 89-105100, DATED DECEMBER 29, 1971. THIS GRID BEARING IS ROTATED 0°54'14" CLOCKWISE TO N09°44'53"W TO MATCH THE LONG ESTABLISHED GRAEAGLE AREA CONTROL TRAVERSE SYSTEM BEARING BETWEEN THE TWO HIGHWAY MONUMENTS.
- THIS MAP IS BEING FILED FOR THE PURPOSE OF MONUMENTING LOT B AS DESCRIBED ON THE LOT LINE ADJUSTMENT RECORDED IN BOOK 763 OF OFFICIAL RECORDS AT PAGE 282, PLUMAS COUNTY RECORDS.
- THE CALIFORNIA DEPARTMENT OF TRANSPORTATION 6"x6" CONCRETE HIGHWAY MONUMENT, AS SHOWN ON 7 PM 86, WAS DESTROYED BY FENCE CONSTRUCTION. THE RECORD POSITION SHOWN HEREON IS BASED UPON THE PREVIOUSLY SURVEYED LOCATION PER 7 PM 86, SURVEY NOTES ON FILE WITH BASTIAN ENGINEERING.
- THE BEARING OF THE NORTH LINE OF LOT B PER 763 O.R. 282 IS, "... A LINE THAT IS PARALLEL TO AND 40.00 FEET SOUTHERLY OF THE NORTH LINE OF [THE] SOUTH HALF OF THE NORTHWEST QUARTER OF SECTION 15 ... , TOWNSHIP 22 NORTH, RANGE 12 EAST.
- THE PURPOSE OF THIS AMENDED MAP IS TO CORRECT THE SCALE OF THE MAP TO 1" = 100'.

LEGEND

- , △ FOUND MONUMENT AS NOTED.
- SET 1/2" REBAR WITH ALUMINUM CAP STAMPED L.S. 7045.
- ⊕ COMPUTED POINT, NOTHING SET.
- 2 R.S. 119 RECORD OF SURVEY, BOOK AND PAGE.
- 763 O.R. 282 OFFICIAL RECORD, VOLUME AND PAGE.
- 7 PM 86 PARCEL MAPS, BOOK AND PAGE.
- 4 M 66 MAPS, BOOK AND PAGE.
- () INDICATES RECORD DATA PER 7 PM 86, UNLESS OTHERWISE INDICATED.
- CALC'D INDICATES CALCULATED DATA

AMENDED RECORD OF SURVEY

FOR

GRAEAGLE LAND AND WATER COMPANY
 OF THE RECORD OF SURVEY FILED IN BOOK 11 OF RECORDS OF SURVEY AT PAGE 69, PLUMAS COUNTY RECORDS.

WITHIN SECTION 15
 T. 22 N., R. 12 E., M.D.M.
 PLUMAS COUNTY, CALIFORNIA

PREPARED BY:
BASTIAN ENGINEERING
 P.O. BOX 280
 GRAEAGLE, CALIFORNIA 96103

JUNE 1999

SHEET 1 OF 2