

BASIS OF BEARINGS

The Basis of Bearings for this survey is the East line of the N.W.1/4 of Section 25, shown as N00°11'20"W in Book 9 Record of Surveys at page 126, Plumas County Records.

This Record of Survey was prepared to reflect a Lot Line Adjustment for which a resolution is Recorded in Book 791 of Official Records at page 619.

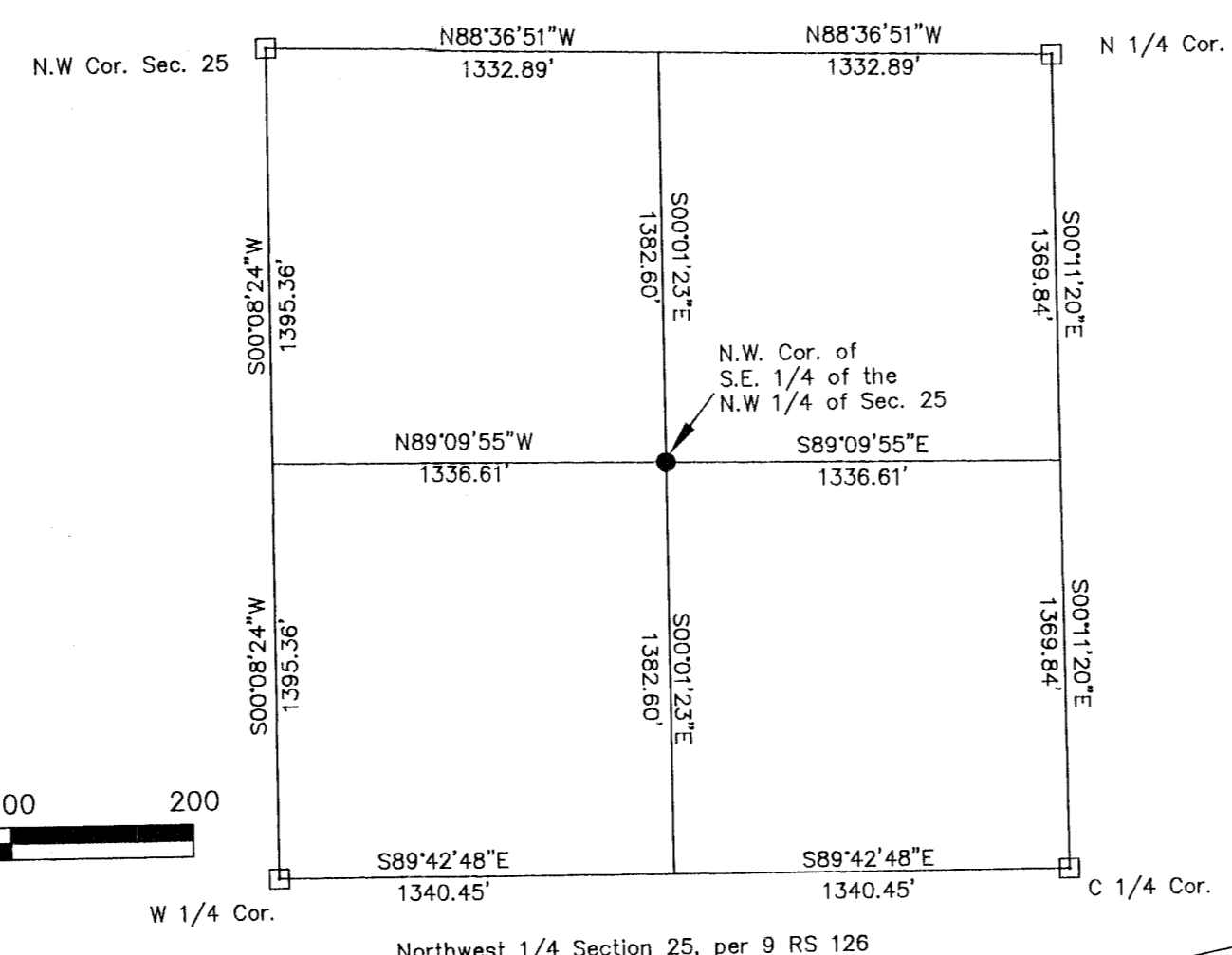
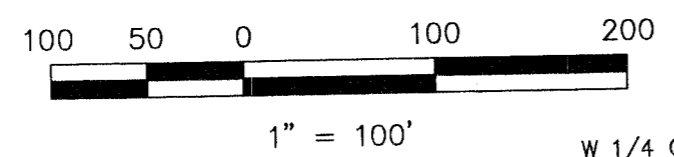

SURVEYOR'S STATEMENT

This map correctly represents a survey made by me or under my direction in conformance with the requirements of the Land Surveyors' Act at the request of Betty Couey in December, 1998.

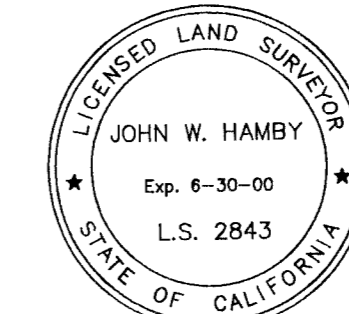

John W Hamby
John W. Hamby LS 2843

COUNTY SURVEYOR'S STATEMENT

This map has been examined in accordance with Section 8766 of the Land Surveyors' Act and is correct in accordance with the requirements of the Land Surveyors' Act. This is the 10TH day of June, 1999.

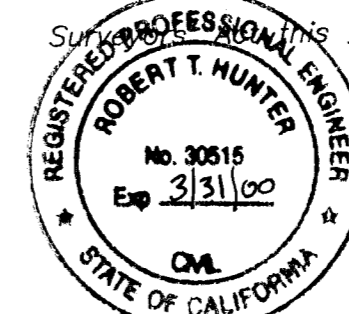

R. Tom Hunter
R. Tom Hunter RCE 30515
PLUMAS COUNTY SURVEYOR
License Expiration Date 3/31/00

RECORDER'S STATEMENT

Filed this 10TH day of June, 1999 at 9:55 a.m. in Book 11 of Record of Surveys, at page 70, at the request of the County Surveyor.

Fee \$800
File No. 4781

Judith Wells
County Recorder
by *Deborah Houser*
Deputy

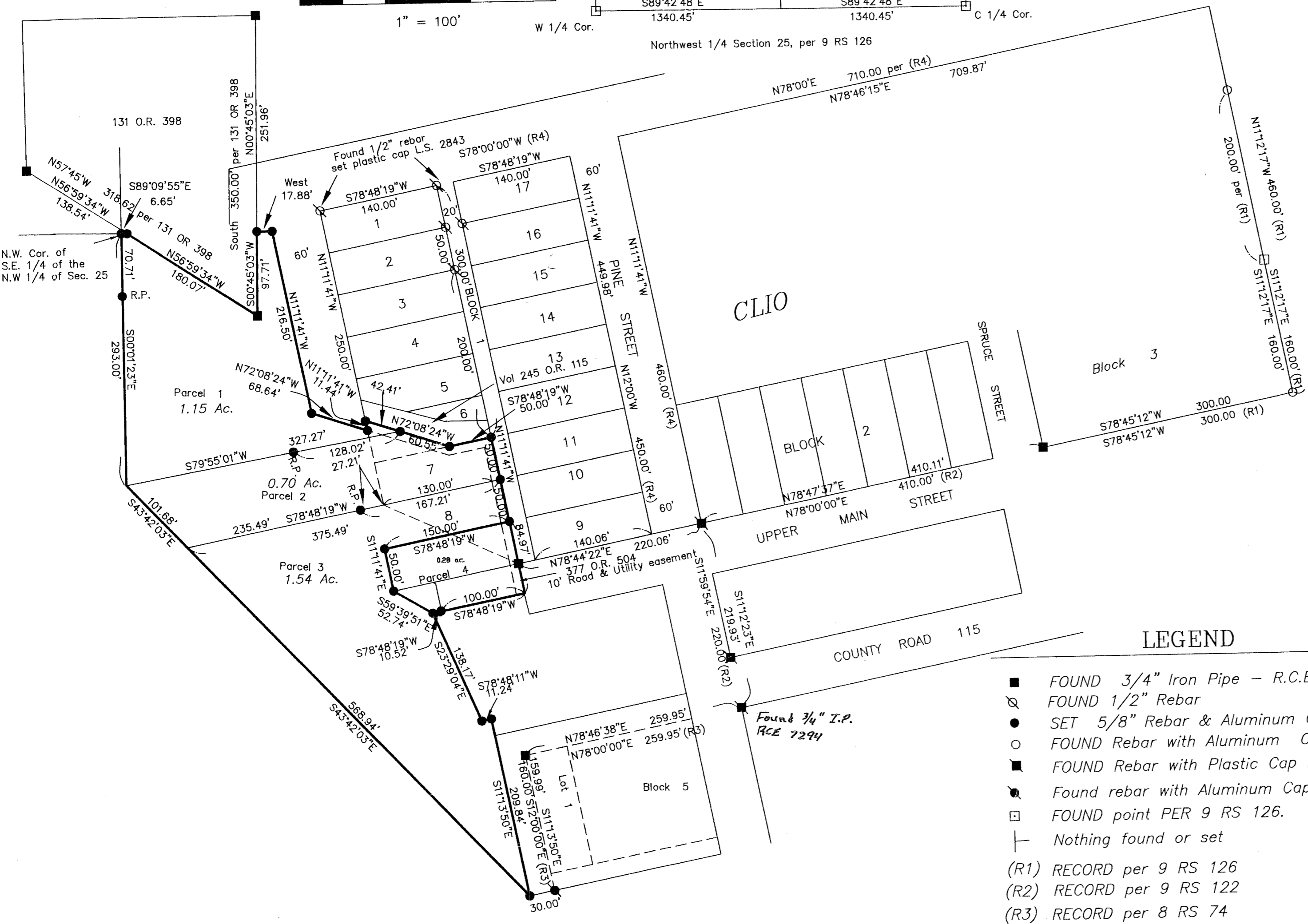

LEGEND

- FOUND 3/4" Iron Pipe - R.C.E. 7294
 - FOUND 1/2" Rebar
 - SET 5/8" Rebar & Aluminum Cap LS 2843
 - FOUND Rebar with Aluminum Cap LS 2843
 - FOUND Rebar with Plastic Cap RCE 22836
 - Found rebar with Aluminum Cap RCE 13225
 - FOUND point PER 9 RS 126.
 - ├ Nothing found or set
- (R1) RECORD per 9 RS 126
 (R2) RECORD per 9 RS 122
 (R3) RECORD per 8 RS 74
 (R4) RECORD per A M 23.

RECORD OF SURVEY
for
William E. & Betty A. Couey
and **Janet L. Canty**

A portion of the NW1/4 of Section 25
T. 22N., R. 12E., M.D.M.
Plumas County ~ California
Scale 1" = 100' April, 1999

Hamby Surveying Inc.
P.O. Box 1209
Portola, CA 96122
(530) 832-5571

Cert. of Correction
2004-0001086

Cert. of Correction
2000-09122