

SURVEYOR'S STATEMENT

This map correctly represents a survey made by me or under my direction in conformance with the requirements of the Land Surveyors' Act at the request of Kenneth Knox in Oct, 1998.

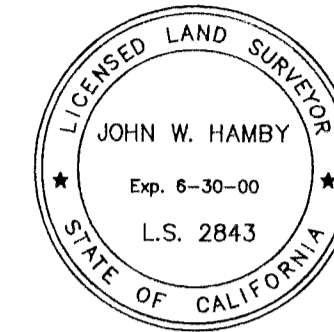

John W. Hamby LS 2843

COUNTY SURVEYOR'S STATEMENT

This map has been examined in accordance with Section 8766 of the Land Surveyors' Act on the 6TH day of April, 1999.

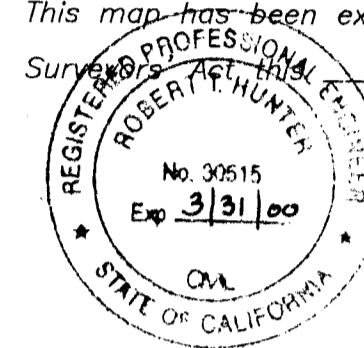

R. Tom Hunter

R. Tom Hunter RCE 30515
PLUMAS COUNTY SURVEYOR
License Expiration Date 3/31/00

RECORDER'S STATEMENT

Filed this 6TH day of April, 1999 at 3:00 P.M. in Book 11 of Record of Surveys, at page 68, at the request of the County Surveyor.

Fee \$8.00
File No. 2573

Judith Wells
County Recorder

by Thomas R. Crawford
Deputy

RECORD OF SURVEY
for
KENNETH KNOX

A portion of Block 3 Goodwins Add. to Beckwith
A portion of the Section 26
T. 23 N., R. 14 E., M.D.M.

Plumas County ~ California
Scale 1" = 60' Oct, 1998

Hamby Surveying Inc.
P.O. Box 1209
Portola, CA 96122
(530) 832-5571

BASIS OF BEARINGS

The Basis of Bearings for this map is the centerline of Main Street, shown as N 89°51'43"E on 7 RS 100.

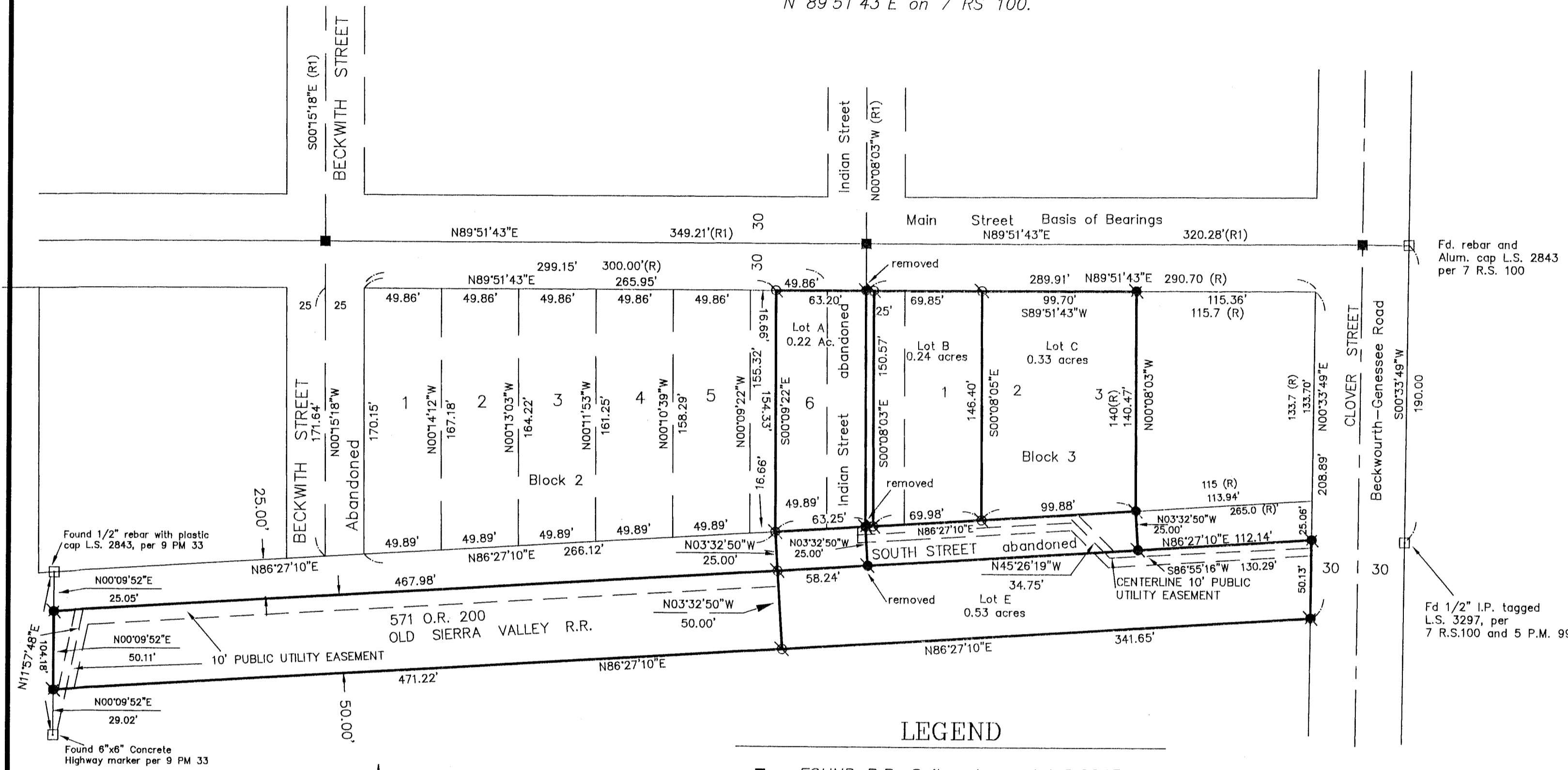

LEGEND

- FOUND R.R. Spike stamped L.S.2843 per 7 RS 100
- Found point as described
- ⊗ SET 5/8" Rebar & Aluminum Cap LS 2843
- FOUND Rebar with Plastic Cap LS 2843, per 11 RS 24.
- (R) RECORD per Book A Maps page 3
- (R1) RECORD per 7 RS 100

NOTES

This Record of Survey was prepared to reflect a Lot Line adjustment for which a resolution is recorded in Book 771 of Official Records at page 855.

