

**Basis of Bearings**

The Basis of Bearings of this map the West line of Parcel 2 shown as N00°09'12"E in Book 11 of Parcel Maps at page 18 Plumas County records.

**SURVEYOR'S STATEMENT**

This map correctly represents a survey made by me or under my direction in conformance with the requirements of the Land Surveyors' Act at the request of Gordon H. & Suzanne L. Depaoli and Thomas A. & Kay Park Seeliger in February, 1999.

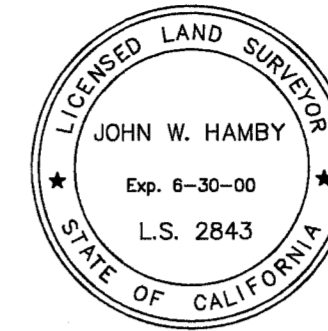

*John W. Hamby*  
John W. Hamby LS 2843

**COUNTY SURVEYOR'S STATEMENT**

This map has been examined in accordance with Section 8766 of the Land Surveyors' Act this 10<sup>TH</sup> day of March, 1999.

*R. Tom Hunter*  
R. Tom Hunter RCE 30515  
PLUMAS COUNTY SURVEYOR  
License Expiration Date 3/31/00

**RECORDER'S STATEMENT**

Filed this 10<sup>TH</sup> day of March, 1999 at 1:31 P.m. in Book 11 of Record of Surveys, at page 1A-66, at the request of the County Surveyor.

Fee \$ 12.00  
File No. 1789

Judith Wells  
County Recorder  
by *Thomas R. Crawford*  
Deputy

**NOTE:**

This Record of Survey was prepared to reflect a Lot Line Adjustment for which a resolution is Recorded in Book 766 of Official Records at Page 418.

**RECORD OF SURVEY**  
for

Gordon H. & Suzanne L. Depaoli  
and Thomas A. & Kay Park Seeliger

Parcel 2 & 3 of 11 PM 18  
being a portion of Section 36  
T. 22 N., R. 12 E., M.D.M.  
being a portion of Section 31  
T. 22 N., R. 13 E., M.D.M.  
Plumas County ~ California  
Scale 1" = 200' February, 1999

**LEGEND**

- RECORD point per 11 PM 18
- SET 5/8" Rebar with Aluminum Cap LS 2843
- Nothing found or set
- (R1) RECORD per 11 PM 18

Parcel 4  
11 PM 18

Revised Parcel 3  
151.22 acres

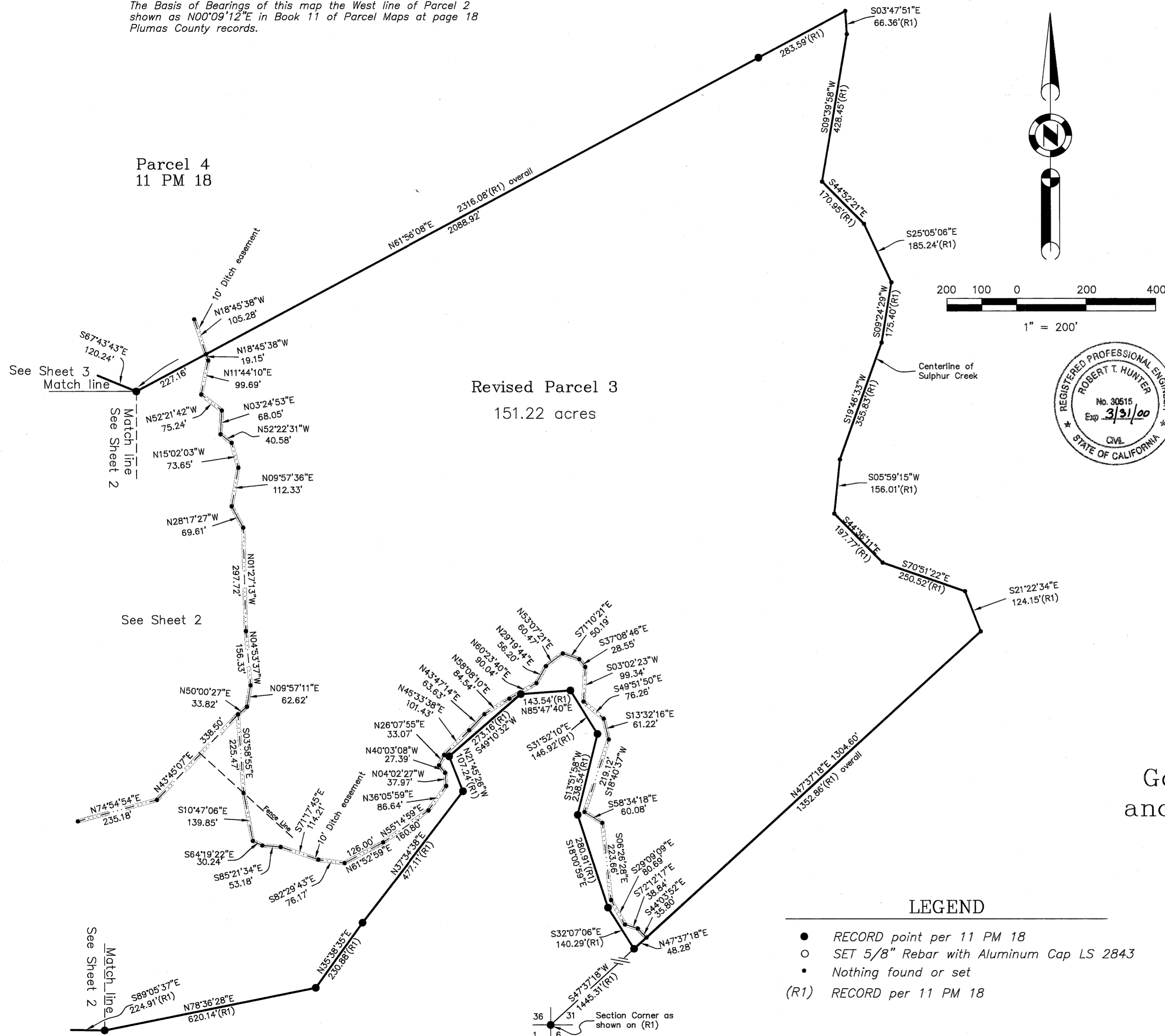

Section Corner as shown on (R1)