

1. The Basis of Bearings of this Survey is identical to that shown in Book 8 of Maps at page 41, Plumas County records.
2. This Record of Survey was prepared to reflect a Lot Line Adjustment for which a resolution is Recorded in Book 761 O.R. of Official Records at page 733

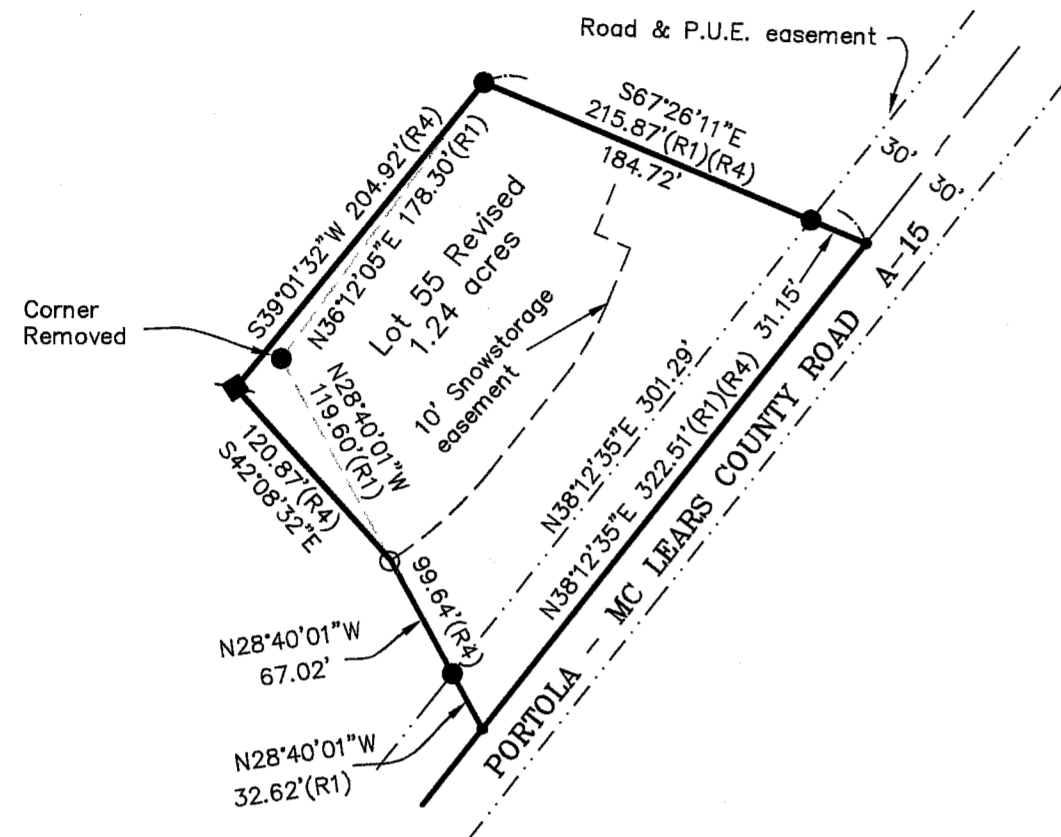

Lot 55, Unit 3, "FALLING WATER"
8 M 41

1. The Basis of Bearings of this Survey is identical to that shown in Book 8 of Maps at page 96, Plumas County records.
2. This Record of Survey was prepared to reflect a Lot Line Adjustment for which a resolution is Recorded in Book 761 O.R. of Official Records at page 751

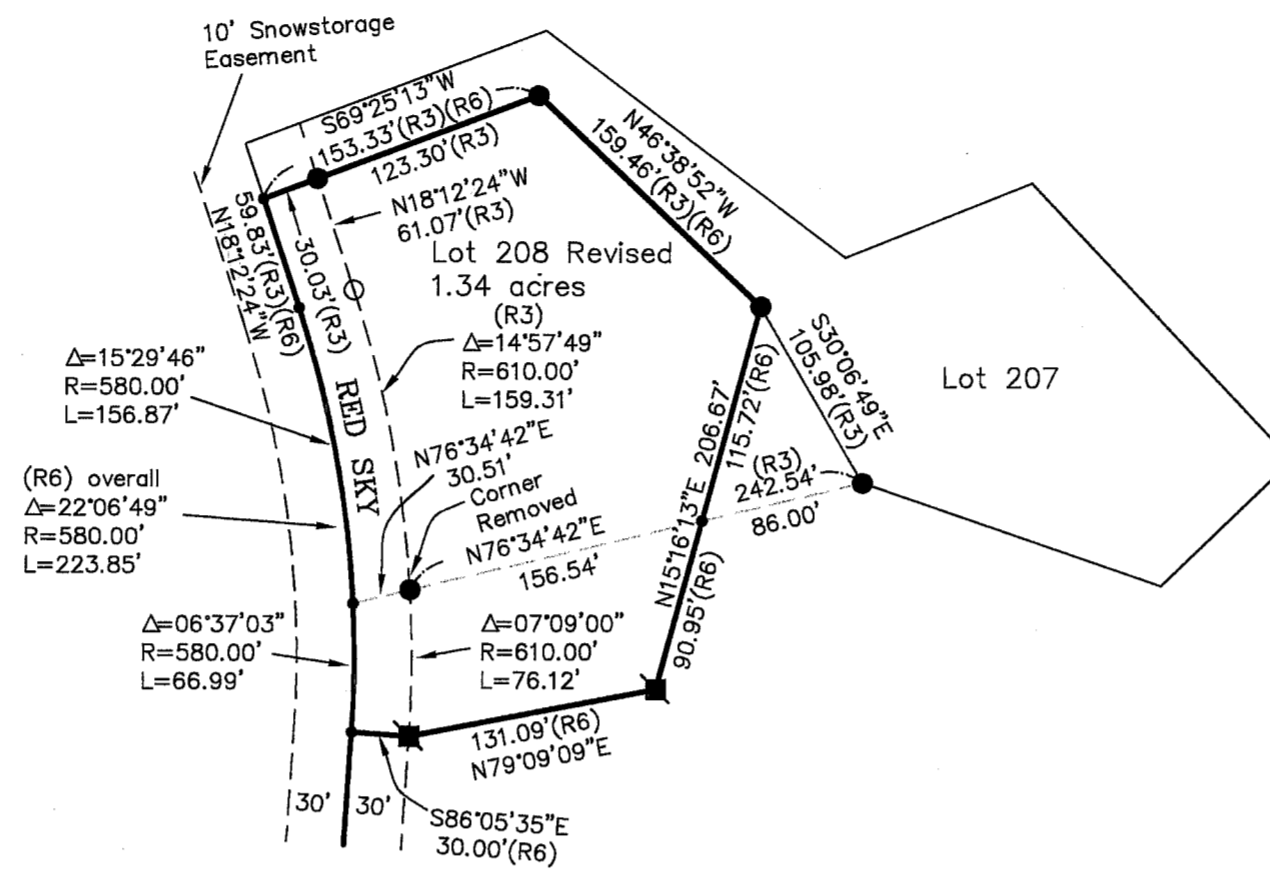

Lot 208, Unit 9, "GREAT SPIRIT"
8 M 96

Notes:

1. The Basis of Bearings of this Survey is identical to that shown in Book 8 of Maps at page 92, Plumas County records.
2. This Record of Survey was prepared to reflect a Lot Line Adjustment for which a resolution is Recorded in Book 761 O.R. of Official Records at page 740.

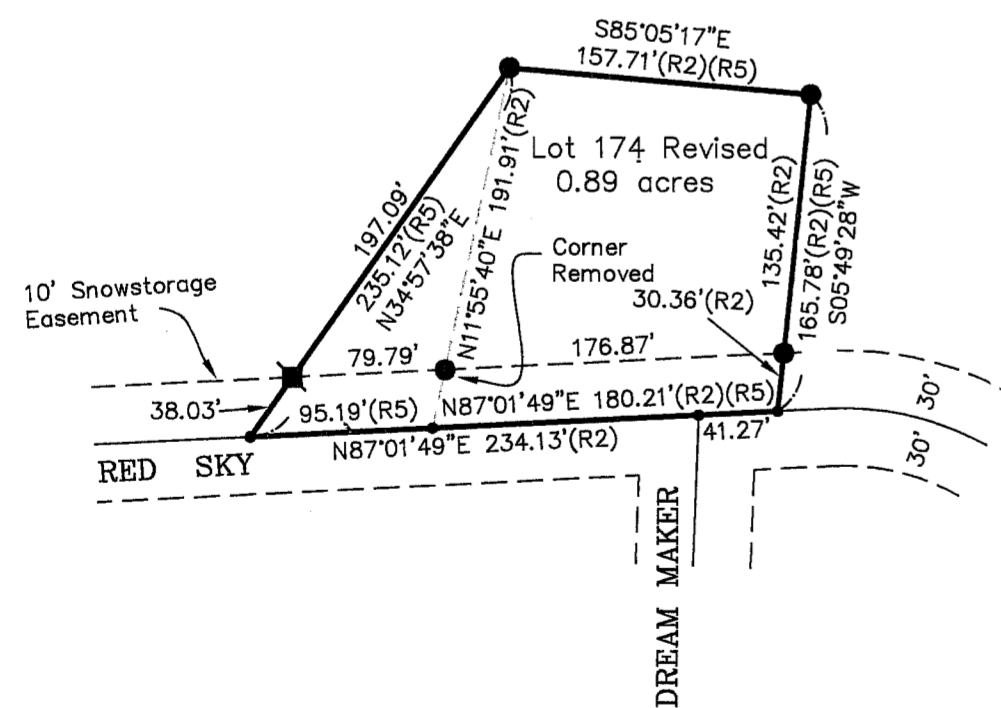

Lot 174, Unit 8, "RED SKY"
8 M 92

LEGEND

- FOUND Rebar with Aluminum Cap LS 2843
 - FOUND Rebar with Plastic Cap LS 2843
 - SET Rebar with Aluminum Cap LS 2843
 - Nothing Found or Set
- (R1) RECORD per 8 M 41
 (R2) RECORD per 8 M 92
 (R3) RECORD per 8 M 96
 (R4) RECORD per 761 O.R. 733
 (R5) RECORD per 761 O.R. 740
 (R6) RECORD per 761 O.R. 751

SURVEYOR'S STATEMENT

This map correctly represents a survey made by me or under my direction in conformance with the requirements of the Land Surveyors' Act at the request of Darrel Garner, in December, 1998.

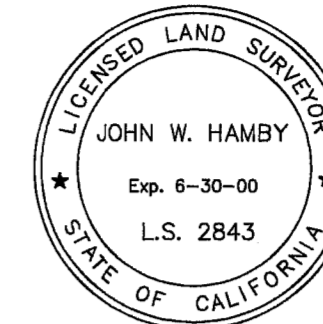

John W. Hamby
 John W. Hamby LS 2843

COUNTY SURVEYOR'S STATEMENT

This map has been examined in accordance with Section 8766 of the Land Surveyors' Act this 10TH day of March, 1999.

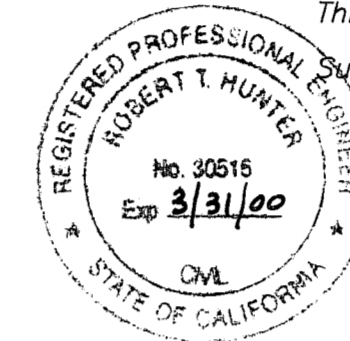

R. Tom Hunter
 R. Tom Hunter RCE 30515
 PLUMAS COUNTY SURVEYOR
 License Expiration Date 3/31/00

RECORDER'S STATEMENT

Filed this 10TH day of March, 1999 at 1:30 P.m. in Book 11 of Record of Surveys, at page 63, at the request of the County Surveyor.

Fee \$800
 File No. 1788

Judith Wells
 County Recorder
 by *Thomas R. Crawford*
 Deputy

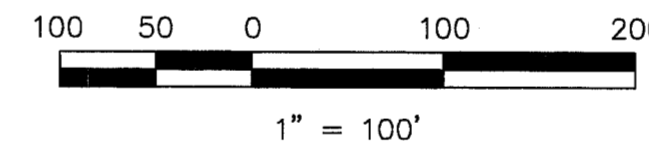

RECORD OF SURVEY
 for
 Gold Mountain Ranch, Inc.

Lot 55, Unit 3 "FALLING WATER", 8 M 41
 Lot 174, Unit 8 "RED SKY", 8 M 92
 Lot 208, Unit 9, "GREAT SPIRIT", 8 M 96
 A portion of Sections 16 & 17
 T. 22 N., R. 13 E., M.D.M.
 Plumas County ~ California
 Scale 1" = 100' ~ January, 1999

Hamby Surveying Inc.
 P.O. Box 1209
 Portola, CA 96122
 (530) 832-5571