

**SURVEYOR'S STATEMENT**

THIS MAP CORRECTLY REPRESENTS A SURVEY MADE BY ME OR UNDER MY DIRECTION IN CONFORMANCE WITH THE REQUIREMENTS OF THE LAND SURVEYORS' ACT AT THE REQUEST OF PLUMAS COUNTY IN JANUARY 1999.

*Gerald Joseph Tibbeteaux*  
GERALD JOSEPH TIBBEDEAUX  
P.L.S. 6051  
LICENSE EXPIRES 06/30/01



**COUNTY SURVEYOR'S STATEMENT**

THIS MAP HAS BEEN EXAMINED IN ACCORDANCE WITH SECTION 8766 OF THE LAND SURVEYORS' ACT THIS 1<sup>st</sup> DAY OF MARCH 1999.

*R. Tom Hunter*  
R. TOM HUNTER, R.C.E. 30515  
PLUMAS COUNTY SURVEYOR  
LICENSE EXPIRES 03/31/00



PLUMAS COUNTY (333 O.R. 10)

FAIRGROUNDS R.V. PARK  
6.13 ACRES

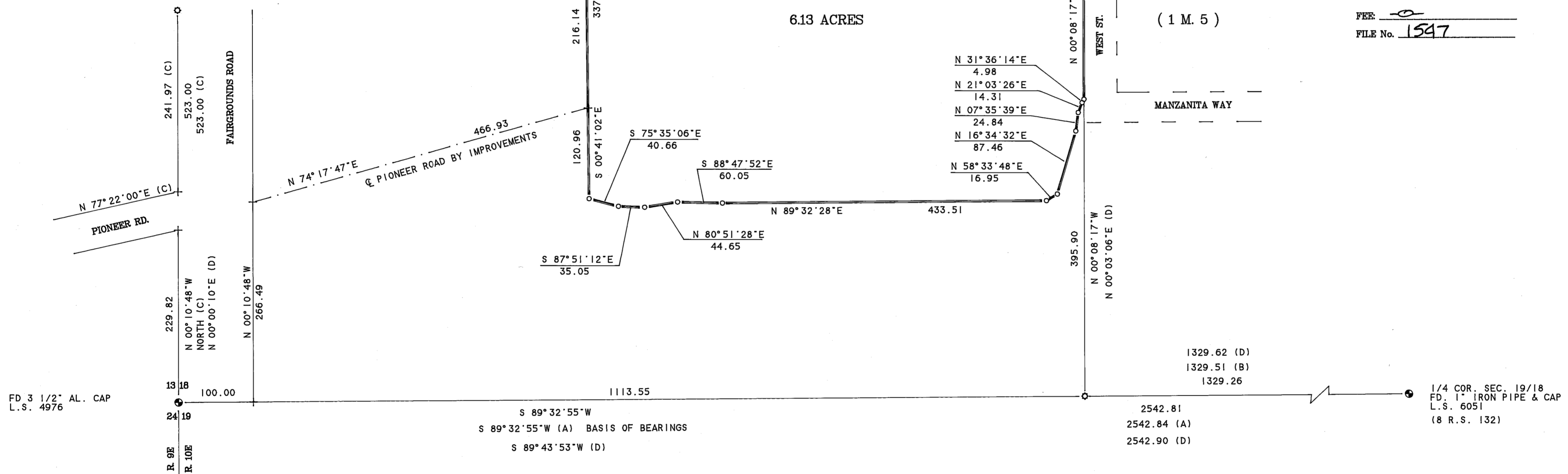

**COUNTY RECORDERS STATEMENT**

FILED THIS 1<sup>st</sup> DAY OF MARCH, 1999 AT 2:45 P.M.  
IN BOOK 11 OF RECORDS OF SURVEYS, AT PAGE 61 & 62, AT THE  
REQUEST OF THE COUNTY SURVEYOR.

FEE: 0  
FILE No. 1547

JUDITH WELLS  
COUNTY RECORDER

BY: *Thomas R. Bradford*  
DEPUTY

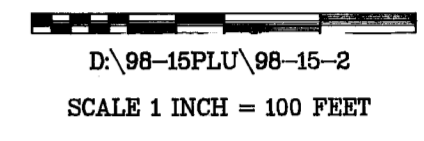

**LEGEND**

- SET 1/2" REBAR & CAP P.L.S. 6051
  - ◉ FOUND 1/2" IRON PIPE & TAG L.S. 3297
  - FOUND MONUMENT AS DESCRIBED
  - + LOCATION OF RECORD OR PHYSICAL INTERSECTION NOTHING SET
- (A) RECORD INFORMATION SHOWN IN BOOK 7 OF RECORDS OF SURVEYS AT PAGE 50.  
 (B) RECORD INFORMATION SHOWN IN BOOK 5 OF PARCEL MAPS AT PAGE 72.  
 (C) RECORD INFORMATION SHOWN IN BOOK 5 OF PARCEL MAPS AT PAGE 121.  
 (D) RECORD INFORMATION SHOWN IN BOOK 9 OF RECORDS OF SURVEYS AT PAGE 28.

**BASIS OF BEARINGS**

THE SOUTH LINE OF SECTION 18, T. 24N, R. 10E, M.D.M. FROM THE SOUTHWEST CORNER TO THE SOUTH 1/4 CORNER SHOWN AS N 89°32'55" E IN BOOK 7 OF RECORDS OF SURVEYS AT PAGE 50 IS THE BASIS OF BEARINGS SHOWN ON THIS MAP.

**RECORD OF SURVEY FOR PLUMAS COUNTY**

A PORTION OF THE SOUTHWEST 1/4 OF THE SOUTHWEST 1/4 OF SECTION 18, TOWNSHIP 24 NORTH, RANGE 10 EAST, MOUNT DIABLO MERIDIAN.  
PLUMAS COUNTY CALIFORNIA

SCALE 1 INCH = 100 FEET

FEBRUARY 1999

Tibbeteaux Surveying  
P.O. Box 1980 / 565 Ridge St.  
Portola, CA 96122  
(530) 832-5772

D:\98-15PLU\98-15-2

SHEET 1 OF 2