

**BASIS OF BEARINGS:**

BEARINGS ARE BASED UPON THE WEST HALF OF THE NORTH LINE OF SECTION 32, T26N, R10E; AS SHOWN ON RECORD OF SURVEY 9-10, BY L.S. #3966.

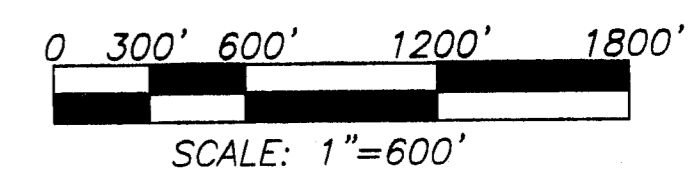
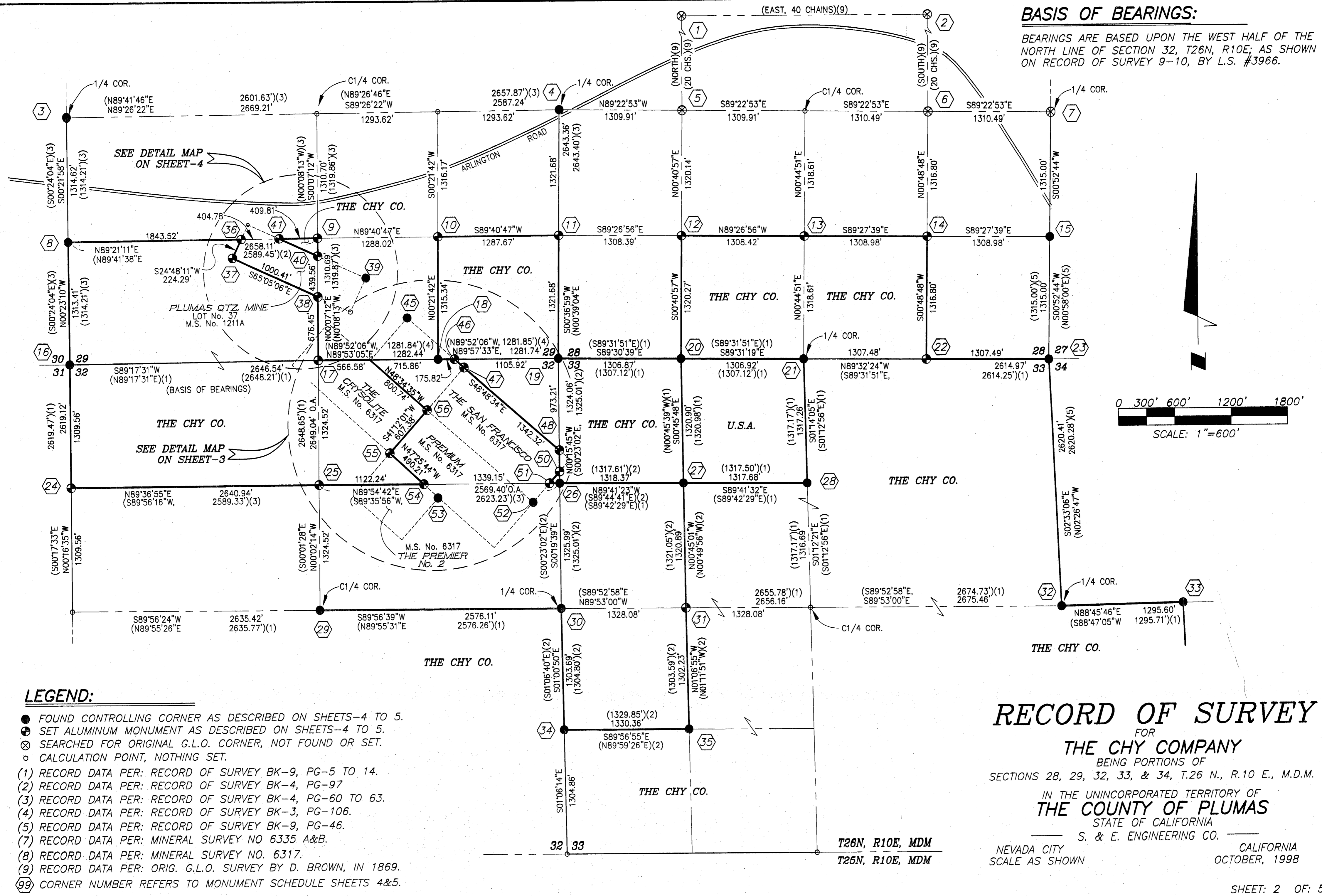

**LEGEND:**

- FOUND CONTROLLING CORNER AS DESCRIBED ON SHEETS-4 TO 5.
- ⊙ SET ALUMINUM MONUMENT AS DESCRIBED ON SHEETS-4 TO 5.
- ⊗ SEARCHED FOR ORIGINAL G.L.O. CORNER, NOT FOUND OR SET.
- CALCULATION POINT, NOTHING SET.
- (1) RECORD DATA PER: RECORD OF SURVEY BK-9, PG-5 TO 14.
- (2) RECORD DATA PER: RECORD OF SURVEY BK-4, PG-97
- (3) RECORD DATA PER: RECORD OF SURVEY BK-4, PG-60 TO 63.
- (4) RECORD DATA PER: RECORD OF SURVEY BK-3, PG-106.
- (5) RECORD DATA PER: RECORD OF SURVEY BK-9, PG-46.
- (7) RECORD DATA PER: MINERAL SURVEY NO 6335 A&B.
- (8) RECORD DATA PER: MINERAL SURVEY NO. 6317.
- (9) RECORD DATA PER: ORIG. G.L.O. SURVEY BY D. BROWN, IN 1869.
- (99) CORNER NUMBER REFERS TO MONUMENT SCHEDULE SHEETS 4&5.

**RECORD OF SURVEY**

FOR  
**THE CHY COMPANY**  
 BEING PORTIONS OF  
 SECTIONS 28, 29, 32, 33, & 34, T.26 N., R.10 E., M.D.M.

IN THE UNINCORPORATED TERRITORY OF  
**THE COUNTY OF PLUMAS**  
 STATE OF CALIFORNIA  
 S. & E. ENGINEERING CO.  
 NEVADA CITY CALIFORNIA  
 SCALE AS SHOWN OCTOBER, 1998

T26N, R10E, MDM  
 T25N, R10E, MDM