

NOTES FOR BREAKDOWN OF SECTION 28

THE E1/4 CORNER AND ALL ORIGINAL INTERIOR 1/16 CORNERS OF SEC.28 WERE SEARCHED FOR, BUT NO ORIGINAL EVIDENCE WAS FOUND. WE ACCEPTED THE S1/16 COR. BETWEEN S28-S27 SHOWN ON: (P.M. 9-46) AS BEING THE LOCATION OF THE ORIGINAL CORNER. THE LINE FROM THE SE CORNER OF SEC. 28 AND THIS S1/16 COR. WAS EXTENDED NORTHERLY AN EQUAL DISTANCE TO LOCATE THE E1/4 COR. OF SEC. 28. SINCE THE N1/4 COR. OF SEC. 28 WAS NEVER SET WE USED THE PROCEDURES DETAILED IN SECTION 3-88 OF THE 1973 BLM MANUAL OF SURVEY INSTRUCTIONS TO SUBDIVIDE THIS SECTION.

NOTES FOR BREAKDOWN OF SECTION 29

THE FIRST BREAKDOWN OF SECTION 29 WAS SHOWN ON RECORD OF SURVEY (BOOK-3, PAGE-106) BY LS 2846. THAT SURVEY ESTABLISHED THE CENTER OF SECTION 29 AS THE MID-POINT OF A LINE BETWEEN THE E1/4 & W1/4 OF SECTION 29. SECTION 3-88 OF THE 1973 MANUAL OF SURVEY INSTRUCTIONS BY B.L.M. DESCRIBES THE PROCEDURE TO FOLLOW FOR ESTABLISHING THE CENTER LINES OF FRACTIONAL SECTIONS WHERE ALL THE 1/4 CORNERS WERE NOT SET BY THE ORIGINAL GLO SURVEYOR. WE ESTABLISHED THE C1/4 OF SEC. 29 BY USING A MEAN OF THE BEARINGS OF THE EAST AND WEST LINES OF SEC. 29 FOR THE N-S CENTERLINE AND IT'S INTERSECT WITH A STRAIGHT LINE BETWEEN THE E1/4 AND W1/4 CORNERS AS DESCRIBED IN THE MANUAL. OUR SURVEY IS IN CONFLICT WITH ALL THE PINS SET ALONG THE N-S CENTERLINE OF SEC. 29 AND THE MOST EASTERLY LINE OF PARCEL-2 AS SHOWN ON R.S. 3-106 AND OTHER SUBSEQUENT SURVEYS USING THESE MONUMENTS, SUCH AS: (P.M. 2-57; P.M. 2-67; & P.M. 6-50). THE E1/16 COR. ON THE SOUTH LINE OF SECTION 29 AS SHOWN ON: R.S 3-106 WAS FOUND AND ACCEPTED BY THIS SURVEY.

NOTES FOR BREAKDOWN OF SECTION 33

THE BREAKDOWN OF SECTION 33 AS SHOWN ON (R.S.9-11) AGREES WITH OUR MEASUREMENTS AND IS ACCEPTED. THE CW1/16 OF S33 WAS CALCULATED BY SINGLE PROPORTION ALONG THE E-W CENTERLINE OF THE SECTION 33 AS SHOWN ON THAT RECORD AND THE EXIST. SW1/16 CORNER WAS ACCEPTED.

PROPERTY LINE MARKING NOTE:

THE CHY COMPANY PROPERTY LINES SHOWN AS BOLD LINES IN THESE DRAWINGS WERE ENHANCED BY BLAZING TREES, HANGING FLAGGING, NAILING SHINERS IN BASE OF TREES ALONG LINES. SIX FOOT TALL STEEL POSTS WERE SET AT RANDOM INTERVALS ALONG LINES, THESE POSTS ARE WITHIN 0.5' OF PROPERTY LINE.

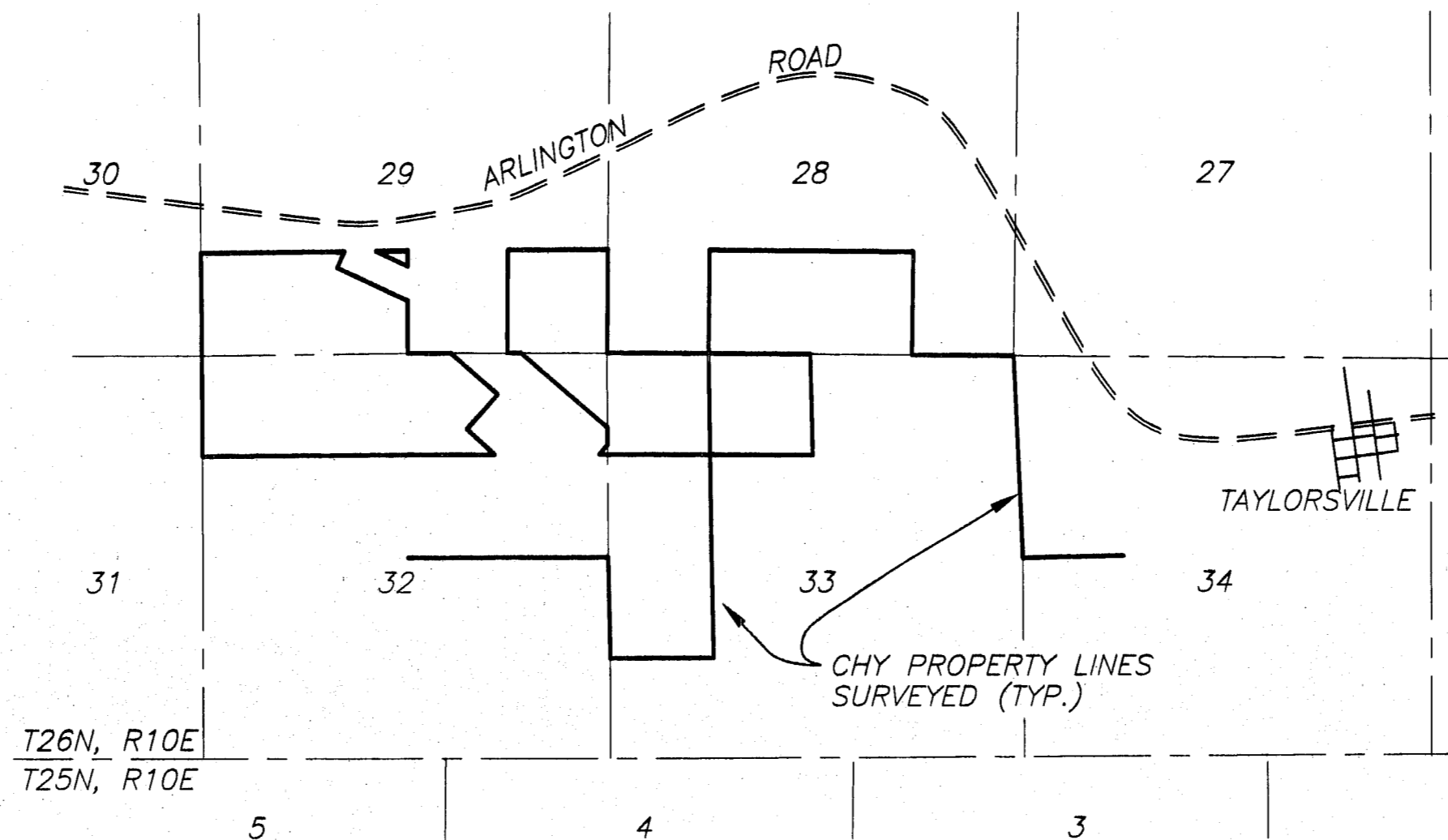

PROJECT VICINITY MAP

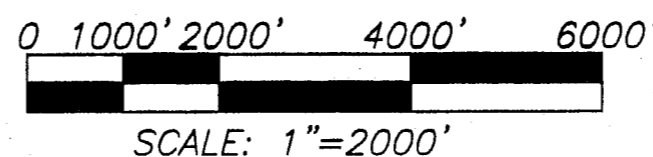

BASIS OF BEARINGS:

BEARINGS ARE BASED UPON THE WEST HALF OF THE NORTH LINE OF SECTION 32, T26N, R10E; AS SHOWN ON RECORD OF SURVEY 9-10, BY L.S. #3966.

PRIOR SURVEY RECORDS REVIEWED FOR THIS SURVEY

SURVEY DATE	SURVEYOR	DESCRIPTION OF SURVEY	DOCUMENT REFERENCES
1869	D. BROWN	ORIGINAL G.L.O SURVEY OF SECTIONS SWAMP & OVERFLOW LAND SURVEYS	GLO PLAT AND NOTES
1871	A. KEDDIE	PLUMAS QUARTZ MINE SURVEY IN SECTION 29	FIELD NOTES @ COUNTY SURVEYORS OFFICE
1877	A. KEDDIE	AMENDED SURVEY OF PLUMAS QUARTZ MINE	M.S. 1211 PLAT AND NOTES
1895	A. KEDDIE	SURVEY OF CLAIMS IN SECTIONS 29, 32, & 33	M.S. 1211A PLAT AND NOTES
1945	W. RALPH	SURVEY W. PLUMAS LODGE & MILL SITE	M.S. 6317 PLAT AND NOTES
1945	Q. BREWER	SURVEY S1/2 OF SECTION 29	M.S. 6335A & B PLAT AND NOTES
1967	E. NORRIS, LS 2846	PARCEL MAP SURVEY IN S1/2 OF SECTION 29	R.S. 3-106
1968	M. McBEEN, SR., LS 2702	PARCEL MAP SURVEY IN S1/2 OF SECTION 29	P.M. 2-57
1969	E. NORRIS, LS 2846	BLM REMONUMENTATION IN SECTION 33	P.M. 2-67
1970	A. SYDLIK	SURVEY AND BREAKDOWN OF SECTIONS 29 & 32	BLM REMONUMENTATION NOTES
1974	L. SARGENT, LS 2322	SURVEY AND BREAKDOWN OF SECTION 33	R.S. 4-61 & 62
1976	R. DAWSON, LS 3621	PARCEL MAP SURVEY IN S1/2 OF SECTION 29	R.S. 4-97
1978	G. HENDERSON, LS 3297	PARCEL MAP AFFECTING E. LINE OF SECTIONS 28 & 33	P.M. 6-50
1986	F. NAGEL, LS 3989	EXTENSIVE SURVEY AFFECTING SECTIONS 32, 33, & 34	P.M. 9-46
1991	F. COOK, LS 3966		R.S. 9-5 THRU 14

SURVEYOR'S STATEMENT

THIS MAP CORRECTLY REPRESENTS A SURVEY MADE BY ME OR UNDER MY DIRECTION IN CONFORMANCE WITH THE REQUIREMENTS OF THE LAND SURVEYORS' ACT AT THE REQUEST OF THE CHY CO. IN JULY, 1998.



Richard R. Simpson
RICHARD R. SIMPSON
R.C.E. #29700

COUNTY SURVEYOR'S STATEMENT

THIS MAP HAS BEEN EXAMINED IN ACCORDANCE WITH SECTION 8766 OF THE LAND SURVEYORS' ACT THIS 1ST DAY OF February, 1999.

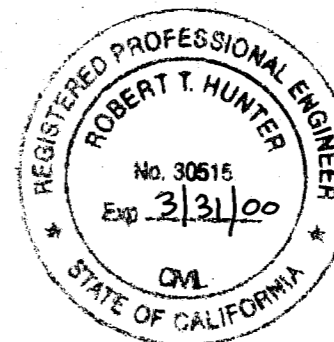

Tom Hunter
R. TOM HUNTER, RCE 30515
LICENSE EXPIRES: 3/31/00

RECORDER'S STATEMENT

FILED THIS 1ST DAY OF February, 1999 AT 9:10 A.M. IN BOOK: 11 SURVEYS AT PAGE: 55-59 AT THE REQUEST OF THE COUNTY SURVEYOR.

FEE: \$16.00
DOC. #: 766

JUDY WELLS
COUNTY RECORDER

By: *Jo Ann Filipp*
DEPUTY

RECORD OF SURVEY

FOR
THE CHY COMPANY
BEING PORTIONS OF
SECTIONS 28, 29, 32, 33, & 34, T.26 N., R.10 E., M.D.M.
IN THE UNINCORPORATED TERRITORY OF
THE COUNTY OF PLUMAS
STATE OF CALIFORNIA
S. & E. ENGINEERING CO.
NEVADA CITY CALIFORNIA
SCALE AS SHOWN OCTOBER, 1998