

**SURVEYOR'S STATEMENT**

THIS MAP CORRECTLY REPRESENTS A SURVEY MADE BY ME OR UNDER MY DIRECTION IN CONFORMANCE WITH THE REQUIREMENTS OF THE LAND SURVEYOR'S ACT AT THE REQUEST OF WILLIE COLE NORMAN IV IN SEPT. 1998.

*Stephen H. Schmidt*  
STEPHEN H. SCHMIDT, L.S. 4643

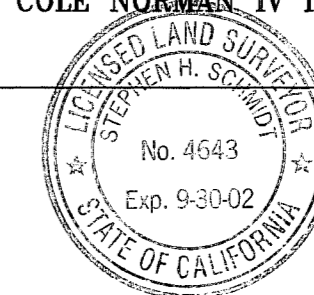

**COUNTY SURVEYOR'S STATEMENT**

THIS MAP HAS BEEN EXAMINED IN ACCORDANCE WITH SECTION 8766 OF THE LAND SURVEYOR'S ACT THIS 5th DAY OF NOVEMBER, 1998.

*R. Tom Hunter*  
R. TOM HUNTER, PLUMAS COUNTY SURVEYOR R.C.E. 30515, EXP.3/31/00

**RECORDER'S STATEMENT**

FILED THIS 6th DAY OF NOVEMBER, 1998, AT 3:15 P.M., IN BOOK 11 OF RECORD OF SURVEYS, AT PAGE 50, AT THE REQUEST OF THE COUNTY SURVEYOR.  
FEE: 8.00 FILE NO.: 8994  
JUDITH WELLS, PLUMAS COUNTY RECORDER

BY: *David Crawford*  
DEPUTY

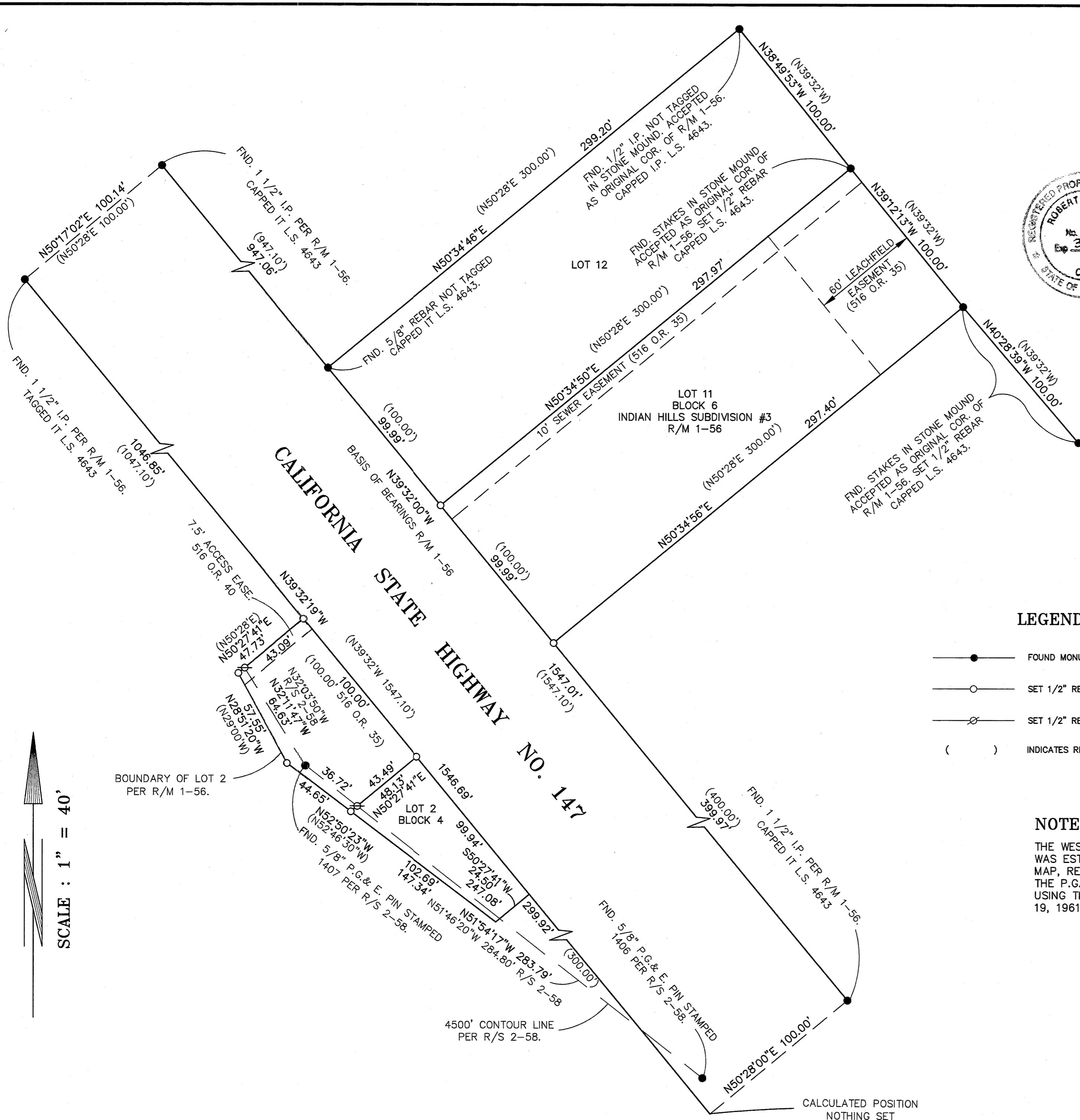

**LEGEND**

- FOUND MONUMENTS AS NOTED.
- SET 1/2" REBAR W/ CAP STAMPED LS 4643.
- ⊗ SET 1/2" REBAR W/ CAP STAMPED LS 4643 FOR REFERENCE CORNER.
- ( ) INDICATES RECORD PER R/M 1-56.

**NOTE:**

THE WESTERLY 4,500' LINE OF LOT 2, BLOCK 4 INDIAN HILLS SUBDIVISION NO. 3 WAS ESTABLISHED USING RECORD INFORMATION FROM THE ORIGINAL SUBDIVISION MAP, RECORDED IN BOOK 1 OF RECORD MAPS AT PAGE 61 ON SEPTEMBER 5, 1951. THE P.G. & E. 4,500' LINE SHOWN HERE AS A REFERENCE LINE WAS ESTABLISHED USING THE RECORD OF SURVEY RECORDED IN BOOK 2 AT PAGE 58 ON SEPTEMBER 19, 1961.

SCALE : 1" = 40'

**RECORD OF SURVEY FOR WILLIE COLE NORMAN IV**

IN SECTION 28, T.28 N., R.8 E., M.D.B. & M. PLUMAS COUNTY, CALIFORNIA

SCALE : 1" = 40'

**NST Engineering, Inc.**  
1495 Riverside Drive  
Susanville, CA 96130  
(916) 257-5173

