

COUNTY SURVEYOR'S STATEMENT

This map has been examined in accordance with Section 8766 of the Land Surveyors' Act this 16TH day of April, 1998.

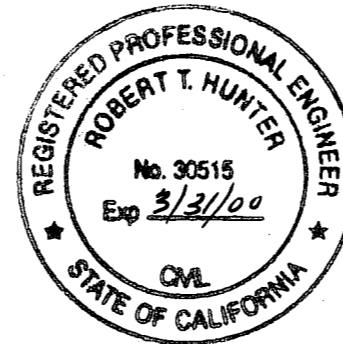

R. Tom Hunter
R. Tom Hunter RCE 30515
PLUMAS COUNTY SURVEYOR
License Expiration Date 3/31/00

SURVEYOR'S STATEMENT

This map correctly represents a survey made by me or under my direction in conformance with the requirements of the Land Surveyors' Act at the request of Ralph Schroeder of Feather River College in March, 1996.

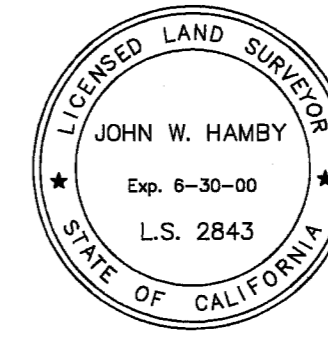

John W. Hamby
John W. Hamby LS 2843

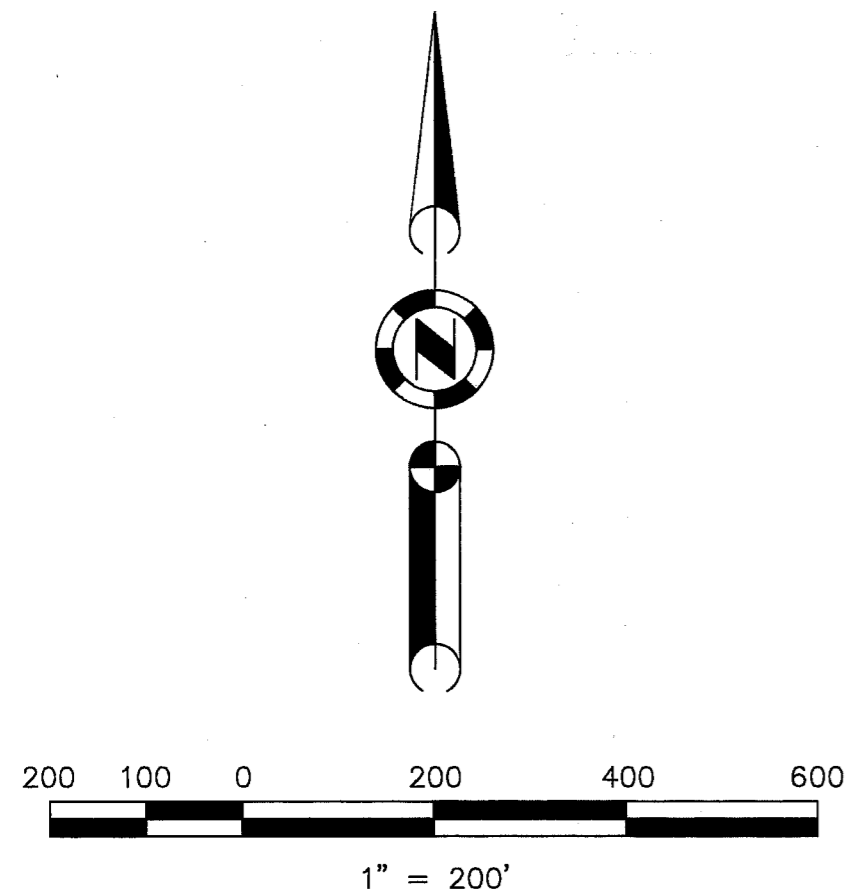

OTHER LANDS OF FEATHER RIVER COLLEGE

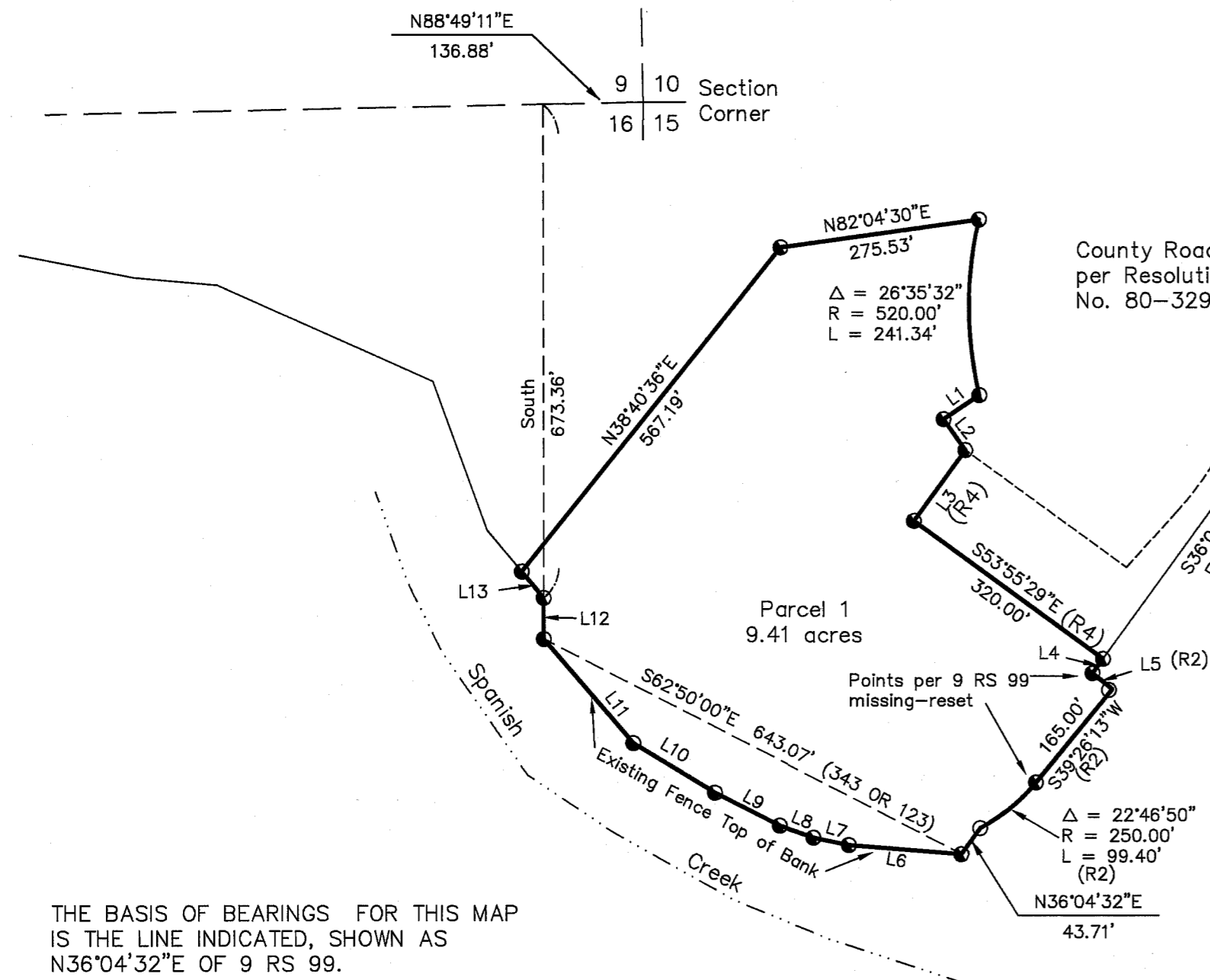

RECORDER'S STATEMENT

Filed this 16TH day of April, 1998 at 11:45A.m. in Book 11 of Record of Surveys, at page 37, at the request of the County Surveyor.

Fee \$800
Per 2637

Judith Wells
County Recorder
by J. Lynn Van Milder
Deputy

LEGEND

- FOUND point as described
- FOUND Rebar with Plastic Cap LS 2843, per 9 RS 99.
- SET 5/8" Rebar & Plastic Cap LS 2843
- (R1) RECORD per 3 RS 131
- (R2) RECORD per 9 RS 99
- (R3) RECORD per 9 RS 27
- (R4) RECORD per RES. NO. 80-3293

| LINE | DIRECTION | DISTANCE |
|------|-------------|----------|
| L1 | S56°11'18"W | 59.01' |
| L2 | S35°02'15"E | 51.90' |
| L3 | S36°04'31"W | 120.00' |
| L4 | S36°04'32"W | 24.18' |
| L5 | S50°59'50"E | 34.86' |
| L6 | N85°26'33"W | 154.70' |
| L7 | N78°19'56"W | 49.61' |
| L8 | N70°54'06"W | 49.46' |
| L9 | N63°04'23"W | 99.43' |
| L10 | N58°42'59"W | 130.63' |
| L11 | N40°41'31"W | 187.61' |
| L12 | North | 56.33' |
| L13 | N40°00'00"W | 46.76' |

THE BASIS OF BEARINGS FOR THIS MAP IS THE LINE INDICATED, SHOWN AS N36°04'32"E OF 9 RS 99.

RECORD OF SURVEY
for
Feather River College

A portion of the NE 1/4 of Section 16
and a portion of the NW 1/4 of Section 15

T. 24 N., R. 9 E., M.D.M.
Plumas County ~ California

Scale 1" = 200 April, 1996

Hamby Surveying Inc.
P.O. Box 1209
Portola, CA 96122
(916) 832-5571