

SCALE: 1"=50'

SECTION 14, T.24N. R.8E.
M.D.M.

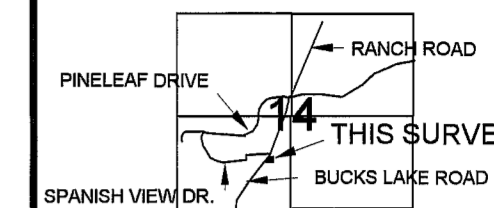

MEADOW VALLEY

LOCATION MAP
NO SCALE

2" ALUMINUM PIPE WITH 3 1/2"
ALUMINUM CAP STAMPED AS
SHOWN PER R1- SEE NOTE #1
BELOW

T24N R8E
SE1/16 + S14
RLS 5147
1982

BASIS OF BEARINGS

1/2" REBAR WITH PLASTIC
CAP STAMPED "C. BROWN RCE 22836"
NO RECORD

2" ALUMINUM PIPE WITH 3 1/2"
ALUMINUM CAP STAMPED AS
SHOWN PER R1- SEE NOTE
#2 BELOW

T24N R8E
C
S1/16 + S14
C
RLS 5147
1982

NOTES FOR RECORD DATA ACCESSORIES PER R1

- #1 N86°02'E 59.3' TO 15" S.P. SCRIBED "SE 1/16 S14 BT", AND S8°27'W 38.9' TO 12" P.P. SCRIBED "SE 1/16 S14 BT".
- #2 N67°01'E 11.3' TO 16" P.P. SCRIBED "CS1/16 S14 BT", AND N36°19'W 2.6' TO 13" D.F. SCRIBED "CS1/16 S14 BT".

(N89°32'09"E 2652.61) R1

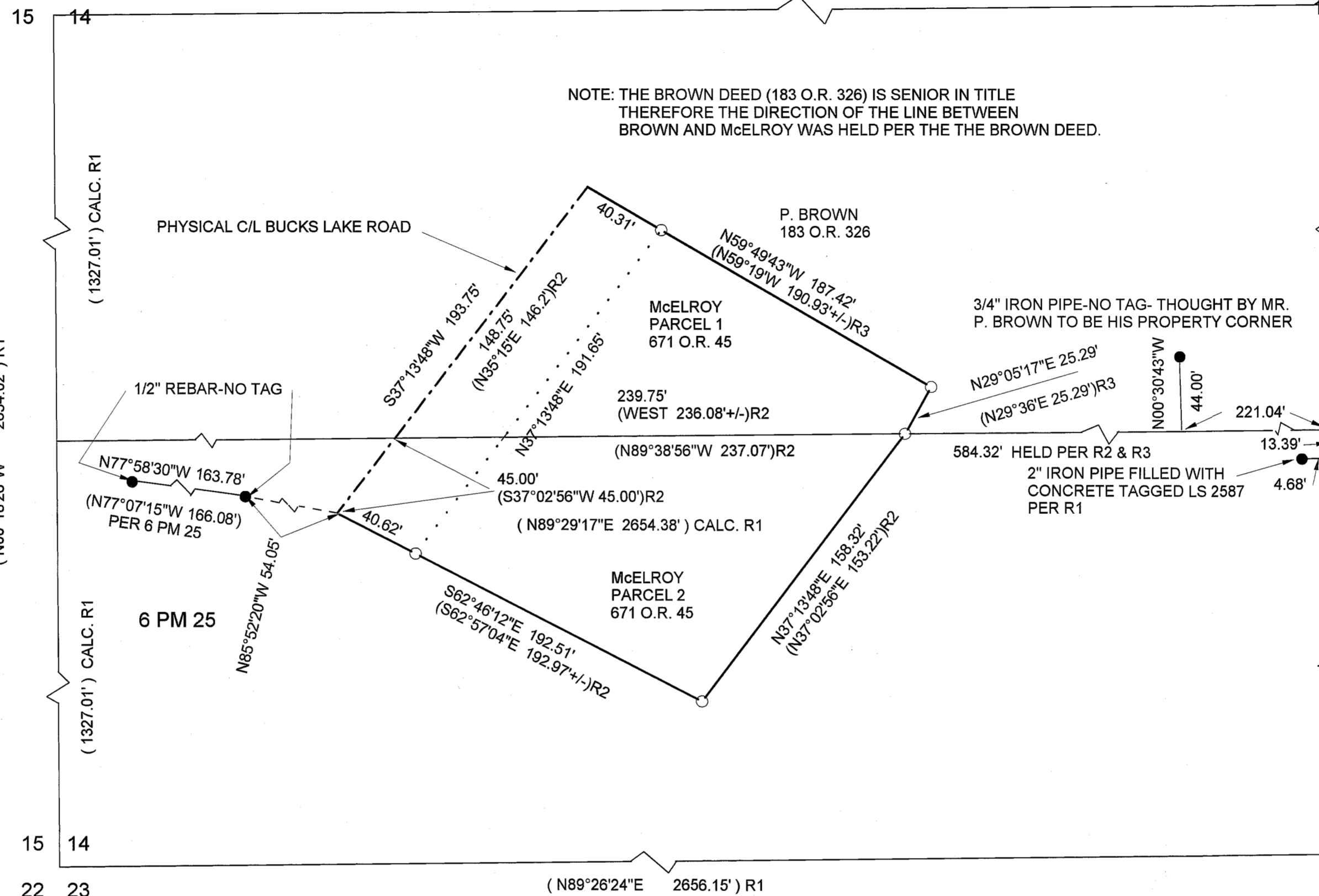

NOTE: THE BROWN DEED (183 O.R. 326) IS SENIOR IN TITLE
THEREFORE THE DIRECTION OF THE LINE BETWEEN
BROWN AND McELROY WAS HELD PER THE THE BROWN DEED.

3/4" IRON PIPE-NO TAG- THOUGHT BY MR.
P. BROWN TO BE HIS PROPERTY CORNER

2" IRON PIPE FILLED WITH
CONCRETE TAGGED LS 2587
PER R1

BASIS OF BEARINGS

THE BEARINGS ON THIS MAP ARE BASED ON THE
SOUTH LINE OF THE NW 1/4 OF THE SE 1/4
OF SECTION 14 BEING N89°31'24"E PER R1.

LEGEND AND REFERENCES

- SET 1/2" REBAR WITH ALUMINUM CAP STAMPED " N. CAMPBELL P.L.S. 4207"
- FOUND MONUMENT AS NOTED
- () R1- RECORD DATA PER BOOK 6 OF RECORDS OF SURVEYS, PAGES 82,83, PLUMAS COUNTY RECORDS
- () R2- RECORD DATA PER DEED TO McELROY, BOOK 671 OFFICIAL RECORDS, PAGE 45, PLUMAS COUNTY RECORDS
- () R3- RECORD DATA PER DEED TO BROWN, BOOK 183 OFFICIAL RECORDS, PAGE 326, PLUMAS COUNTY RECORDS

SURVEYOR'S STATEMENT

THIS MAP CORRECTLY REPRESENTS A SURVEY
MADE BY ME OR UNDER MY DIRECTION IN
CONFORMANCE WITH THE REQUIREMENTS OF THE
LAND SURVEYORS' ACT AT THE REQUEST OF IAN
AND DONNA McELROY IN DECEMBER, 1997.

Neal P. Campbell
NEAL P. CAMPBELL, P.L.S. 4207
LICENSE EXP. DATE JUNE 30, 2000



COUNTY SURVEYOR'S STATEMENT

THIS MAP HAS BEEN EXAMINED IN ACCORDANCE
WITH SECTION 8766 OF THE LAND SURVEYORS'
ACT THIS 13TH DAY OF March 1998.

R. Tom Hunter
R. TOM HUNTER, R.C.E. 30515
PLUMAS COUNTY SURVEYOR
LICENSE EXP. DATE: MARCH 31, 2000



COUNTY RECORDER'S STATEMENT

FILED THIS 13TH DAY OF March 1998
AT 2:00 P.M. IN BOOK 11 OF RECORDS OF
SURVEYS, AT PAGE 36 AT THE REQUEST OF
THE COUNTY SURVEYOR.

JUDITH WELLS
COUNTY RECORDER

BY: *Jo Ann Van Milder*
DEPUTY

FEE: \$ 8⁰⁰ FILE NO. 1741

SHEET 1 OF 1

RECORD OF SURVEY

BEING THE LAND DESCRIBED IN PARCELS 1 AND 2
IN THE DEED TO DONNA McELROY RECORDED IN
BOOK 671 OF OFFICIAL RECORDS, PAGE 45, PLUMAS
COUNTY RECORDS, IN SECTION 14, TOWNSHIP 24
NORTH, RANGE 8 EAST, M.D.M.

PLUMAS COUNTY, CALIFORNIA

CAMPBELL LAND SURVEYING
MEADOW VALLEY, CALIFORNIA
(530) 283-2117

A.P. NO. 113-100-54 DATE: FEBRUARY, 1998 JOB NO. 97130