

NOTE
 THIS RECORD OF SURVEY WAS PREPARED TO REFLECT THE EASEMENT AND PARCEL
 DESCRIBED IN BOOK 732 OF OFFICIAL RECORDS AT PAGE 273

SURVEYOR'S STATEMENT
 THIS MAP CORRECTLY REPRESENTS A SURVEY MADE BY ME OR UNDER MY DIRECTION IN CONFORMANCE WITH THE REQUIREMENTS
 OF THE LAND SURVEYORS' ACT AT THE REQUEST OF THE QUINCY COMMUNITY SERVICES DISTRICT IN NOVEMBER 1997.

Gerald J. Tibbodeaux
 GERALD JOSEPH TIBBODEAUX P.L.S. 6051
 LICENSE EXPIRES 6/30/01

BASIS OF BEARINGS
 THE EAST LINE OF PARCEL 1 SHOWN AS N 37°40'08" E IN BOOK 4
 OF PARCEL MAPS AT PAGE 28 IS THE BASIS OF BEARINGS SHOWN
 ON THIS MAP, SAID BEARING IS BASED ON CALIFORNIA COORDINATE
 SYSTEM, ZONE 1, (N.A.D. 27). TO OBTAIN GEODETIC BEARINGS
 ROTATE BEARINGS SHOWN 00°52'01" CLOCKWISE

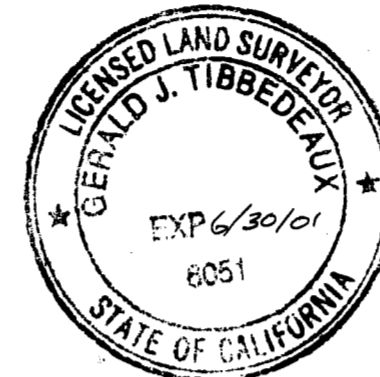

COUNTY SURVEYOR'S STATEMENT
 THIS MAP HAS BEEN EXAMINED IN ACCORDANCE WITH SECTION 8766 OF THE LAND SURVEYORS' ACT THIS 27TH
 DAY OF February 1998.

R. Tom Hunter
 R. TOM HUNTER R.C.E. 30515
 PLUMAS COUNTY SURVEYOR
 LICENSE EXPIRES 3/31/00

COUNTY RECORDERS STATEMENT
 FILED THIS 27TH DAY OF February, 1998 AT 9:20 A.M. IN BOOK 11 OF RECORD OF SURVEYS,
 AT PAGE 34, AT THE REQUEST OF THE COUNTY SURVEYOR.

JUDITH WELLS
 COUNTY RECORDER

BY: *Sue Gray*
 DEPUTY

FEE: \$8.00
 FILE No. 1359



TOTAL	TOTAL
R = 2100.00	R = 2100.00 (R)
Δ = 08-36-21	Δ = 08-35-40 (R)
L = 315.42	L = 315.00 (R)

R = 2100.00
Δ = 07-45-34
L = 284.40

R = 2100.00
Δ = 00-50-47
L = 31.02

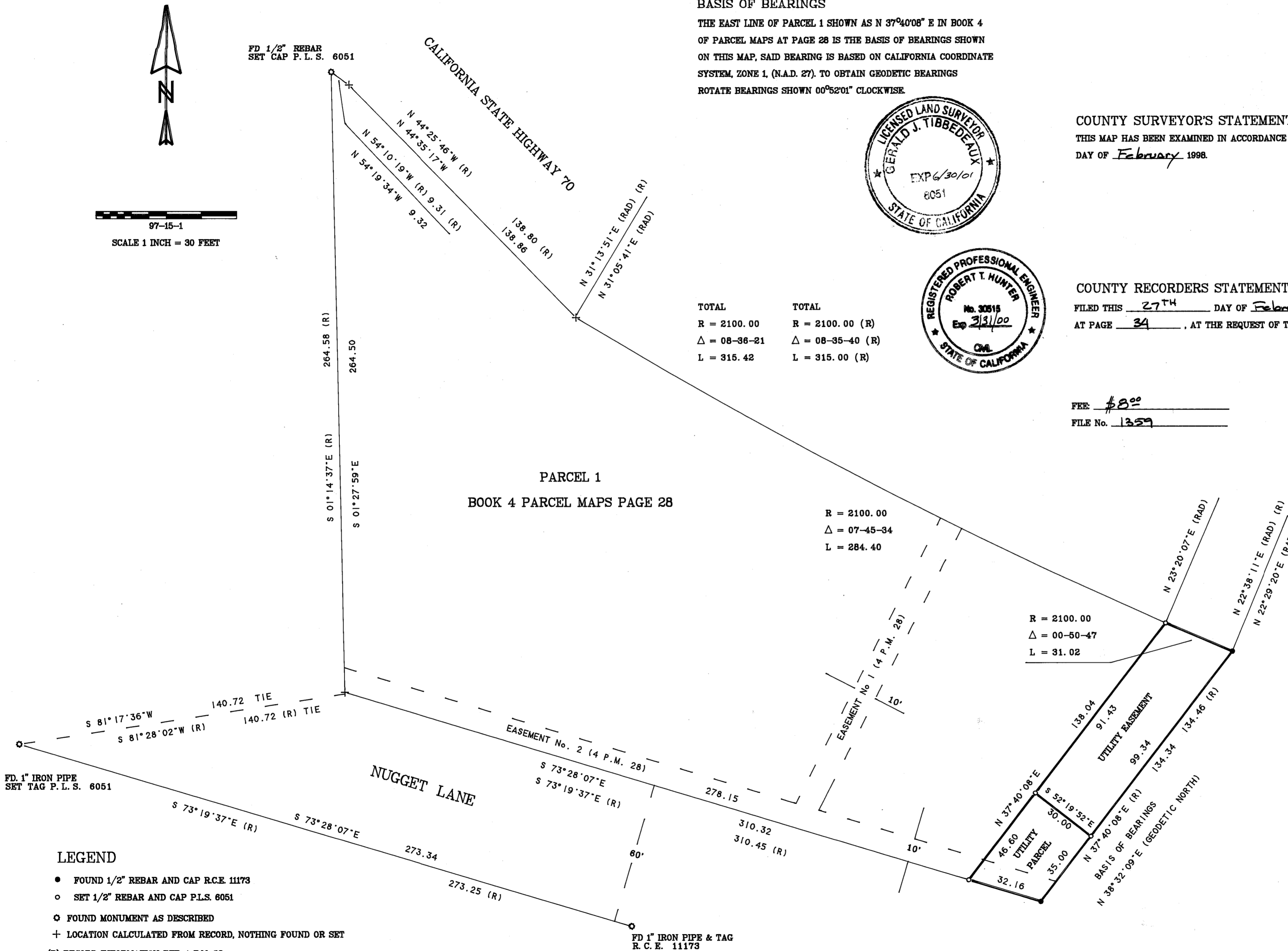

- LEGEND**
- FOUND 1/2" REBAR AND CAP R.C.E. 11173
 - SET 1/2" REBAR AND CAP P.L.S. 6051
 - ⊙ FOUND MONUMENT AS DESCRIBED
 - + LOCATION CALCULATED FROM RECORD, NOTHING FOUND OR SET
 - (R) RECORD INFORMATION PER 4 P.M. 28

RECORD OF SURVEY
 FOR
 QUINCY COMMUNITY SERVICES DISTRICT
 OF
 A PORTION OF PARCEL 1
 BOOK 4 OF PARCEL MAPS PAGE 28
 WITHIN SECTION 24, T. 24N, R. 9E, MDM.
 QUINCY PLUMAS COUNTY CALIFORNIA
 NOVEMBER 1997 SCALE 1 INCH = 30 FEET

Tibbodeaux Surveying
 P.O. Box 1960
 565 Ridge St.
 Portola, CA 96122
 (916) 832-5772