

Basis of Bearings

The Basis of Bearings of this survey is a line calculated between the North 1/4 corner of Section 22 and the E 1/4 corner of Section 22 being N45°33'47"W as shown in Book 9 of Record of Surveys at page 97, Plumas County records.

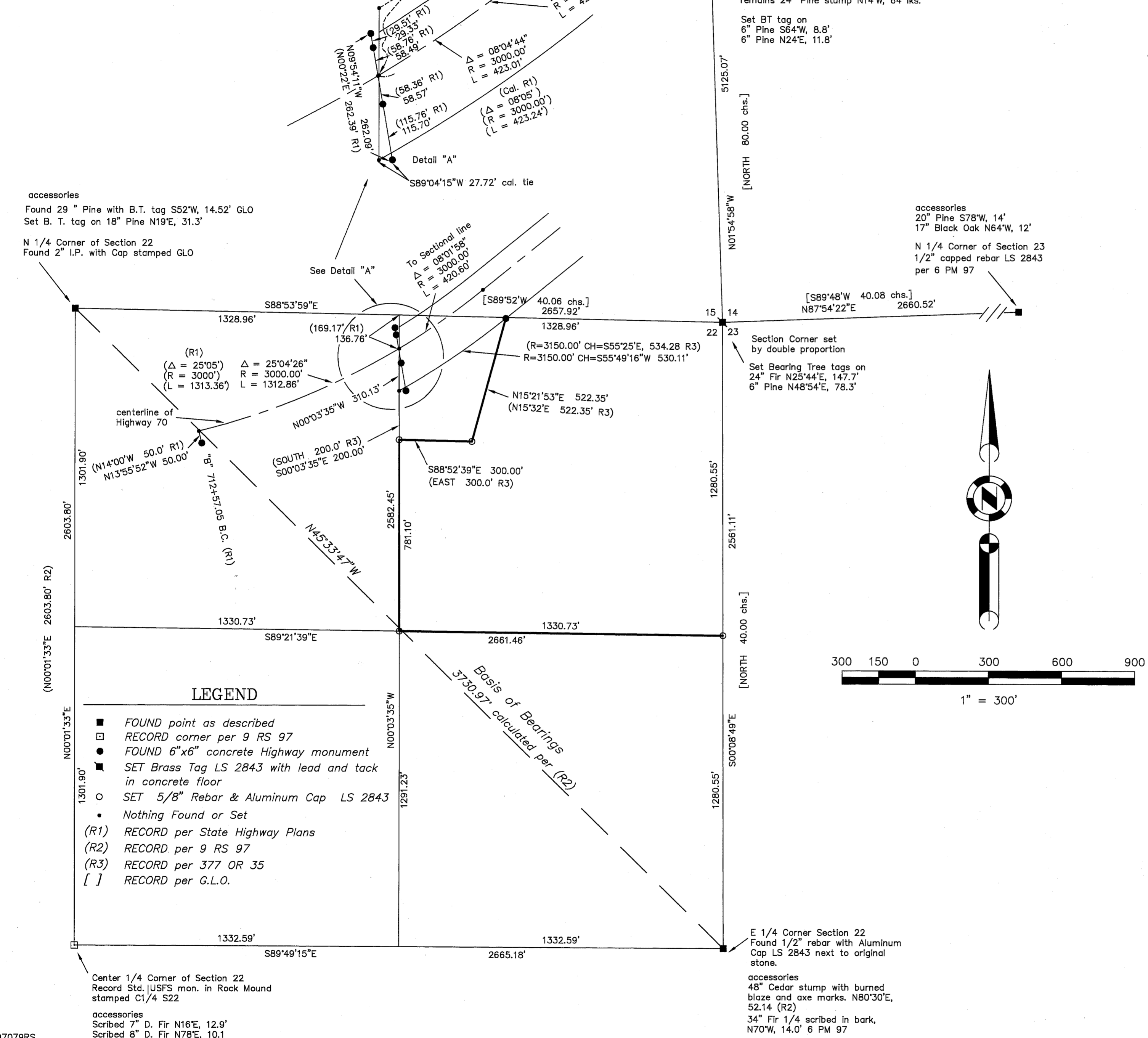

97079RS

SURVEYOR'S STATEMENT

This map correctly represents a survey made by me or under my direction in conformance with the requirements of the Land Surveyors' Act at the request of Delbert Lehr in December, 1997.



John W. Hamby
John W. Hamby LS 2843

COUNTY SURVEYOR'S STATEMENT

This map has been examined in accordance with Section 8766 of the Land Surveyors' Act on this 15 day of January, 1998.



R. Tom Hunter
R. Tom Hunter RCE 30515
PLUMAS COUNTY SURVEYOR
License Expiration Date 3/31/00

RECORDER'S STATEMENT

Filed this 15 day of January, 1998 at 1:14 P.M. in Book 11 of Record of Surveys, at page 28, at the request of the County Surveyor.

Fee \$8⁰⁰
File No. 412

Judith Wells
County Recorder
by *Jessie A. Perry*
Deputy

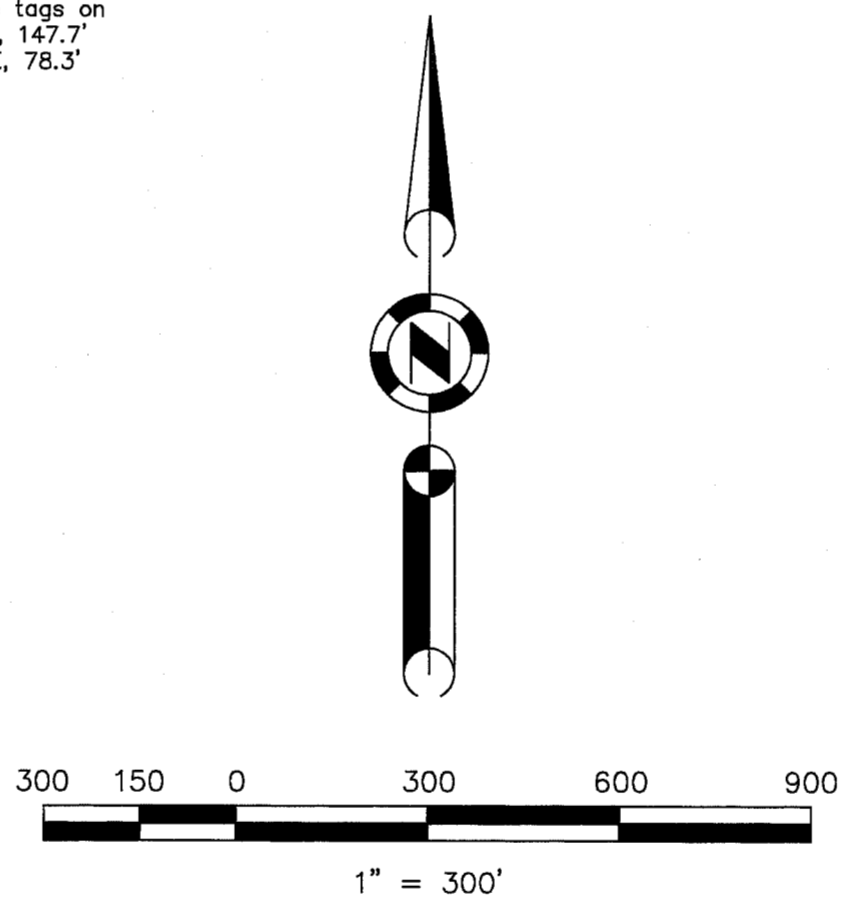

**RECORD OF SURVEY
for
Delbert Lehr**

A portion of the NE 1/4 of Section 22
T. 25 N., R. 8 E., M.D.M.

Plumas County ~ California
Scale 1" = 300' December, 1997

Hamby Surveying Inc.
P.O. Box 1209
Portola, CA 96122
(916) 832-5571

SHEET 1 OF 1