

**SURVEYOR'S STATEMENT**

THIS MAP CORRECTLY REPRESENTS A SURVEY MADE BY ME OR UNDER MY DIRECTION IN CONFORMANCE WITH THE REQUIREMENTS OF THE LAND SURVEYOR'S ACT AT THE REQUEST OF WILLIAM H. FINKBEINER IN JULY 1997.



*Fred R. Nagel*  
 FRED R. NAGEL, L.S. 3989

**COUNTY SURVEYOR'S STATEMENT**

THIS MAP HAS BEEN EXAMINED IN ACCORDANCE WITH SECTION 8766 OF THE LAND SURVEYOR'S ACT THIS 19 DAY OF DECEMBER, 1997.

*R. Tom Hunter*  
 R. TOM HUNTER, PLUMAS COUNTY SURVEYOR R.C.E. 30515, EXP.3/31/00

**RECORDER'S STATEMENT**

FILED THIS 22 DAY OF DECEMBER, 1997, AT 10:25 AM, IN BOOK 11 OF RECORD OF SURVEYS, AT PAGE 26 AT THE REQUEST OF THE COUNTY SURVEYOR.

FEE: 8.00  
 JUDITH WELLS, PLUMAS COUNTY RECORDER

FILE NO.: 9124

BY: *Thomas R. Crawford*  
 DEPUTY

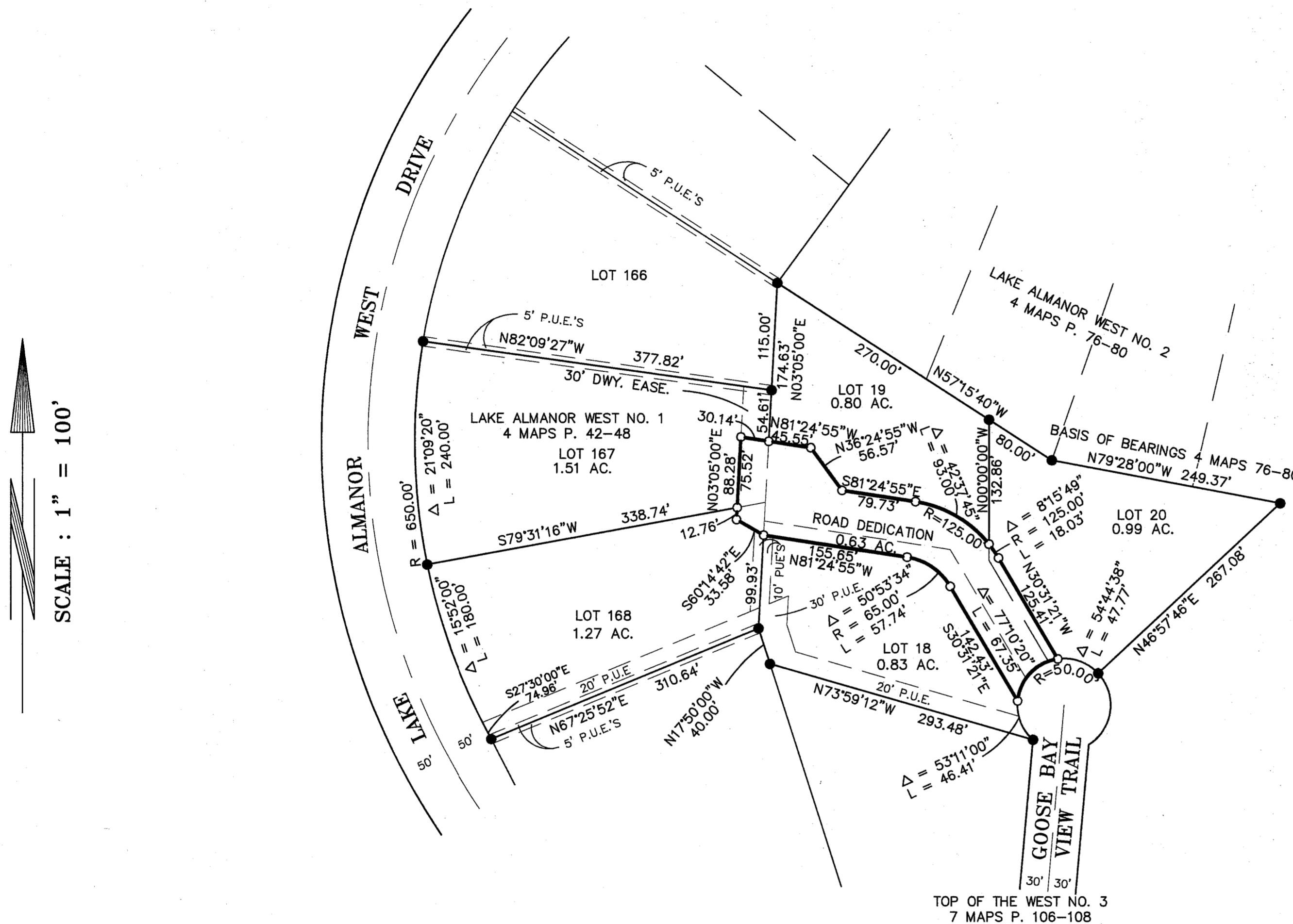

**LEGEND**

- FOUND MONUMENTS PER 7 MAPS 107 OR 4 MAPS 43.
- SET 1/2" REBAR W/ CAP STAMPED LS 3989.

**RECORD OF SURVEY FOR WILLIAM H. FINKBEINER**

IN SECTION 33, T.28 N., R.7 E., M.D.B. & M.  
 PLUMAS COUNTY, CALIFORNIA

SCALE : 1" = 100'

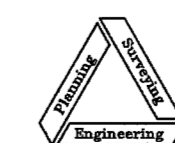

**NST Engineering, Inc.**  
 1495 Riverside Drive  
 Susanville, CA 96130  
 (916) 257-5173