

SURVEYOR'S STATEMENT

This map correctly represents a survey made by me or under my direction in conformance with the requirements of the Land Surveyors' Act at the request of Jerry Knox in Oct, 1997.

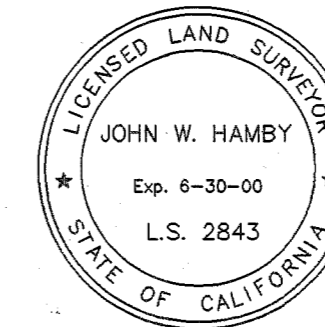

John W. Hamby
John W. Hamby LS 2843

COUNTY SURVEYOR'S STATEMENT

This map has been examined in accordance with Section 8766 of the Land Surveyors' Act this 24th day of NOVEMBER, 1997.

R Tom Hunter
R. Tom Hunter RCE 30515
PLUMAS COUNTY SURVEYOR
License Expiration Date 3/31/00

RECORDER'S STATEMENT

Filed this 24th day of NOVEMBER, 1997 at 2:21 p.m. in Book 11 of Record of Surveys, at page 24, at the request of the County Surveyor.

Fee \$ 8.00
File No. 8494

Judith Wells
County Recorder
by *Thomas R. Crawford*
Deputy

Fd. rebar and Alum. cap L.S. 2843 per 7 R.S. 100

Fd 1/2" I.P. tagged L.S. 3297, per 7 R.S.100 and 5 P.M. 99

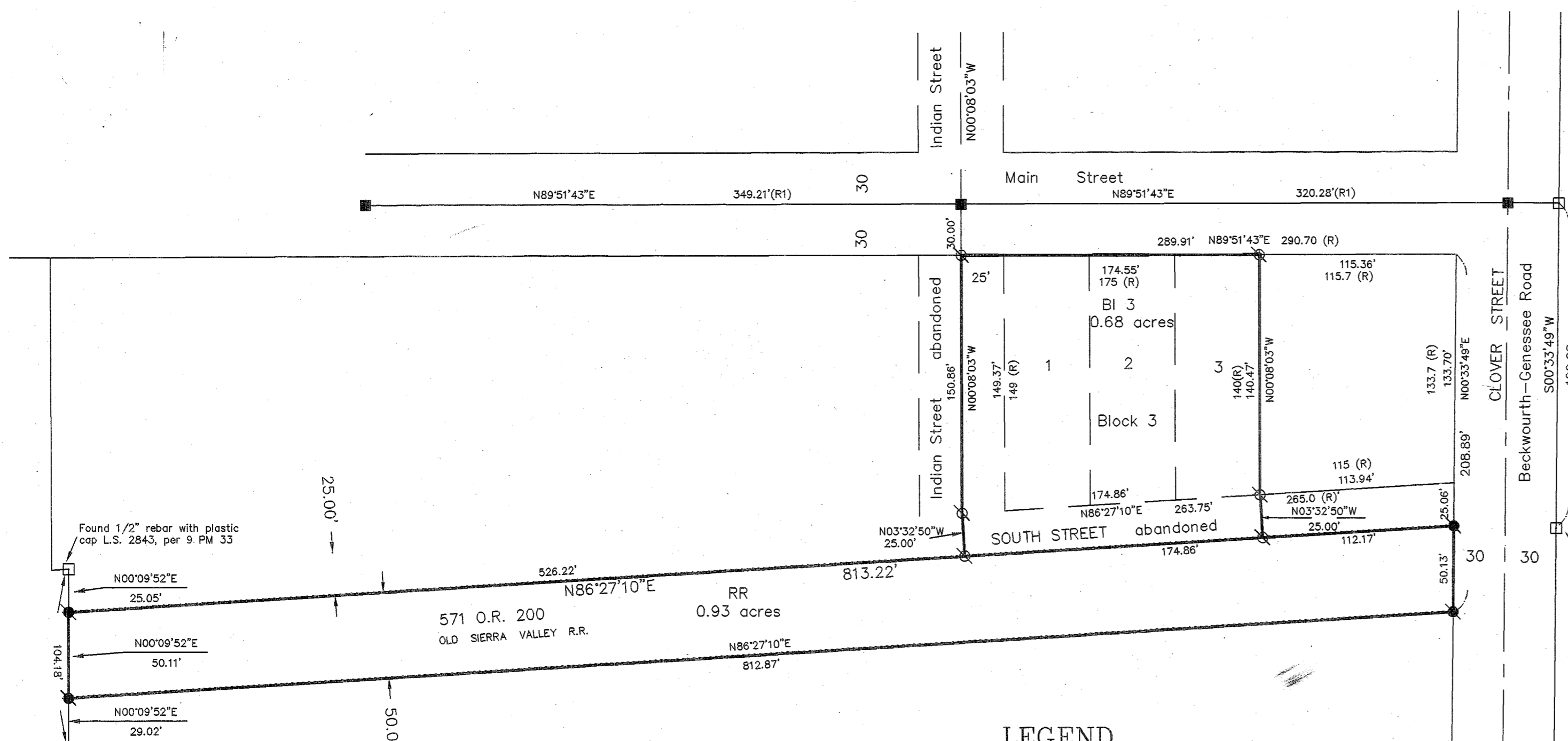

LEGEND

- FOUND R.R. Spike stamped L.S.2843 per 7 RS 100
- Found point as described
- ⊗ SET 5/8" Rebar & Plastic Cap LS 2843
- FOUND Rebar with Plastic Cap LS 2843
- (R) RECORD per Book A Maps page 3
- (R1) RECORD per 7 RS 100

NOTES

The Basis of Bearings for this map is the centerline of Main Street, shown as N 89°51'43"E on 7 RS 100.

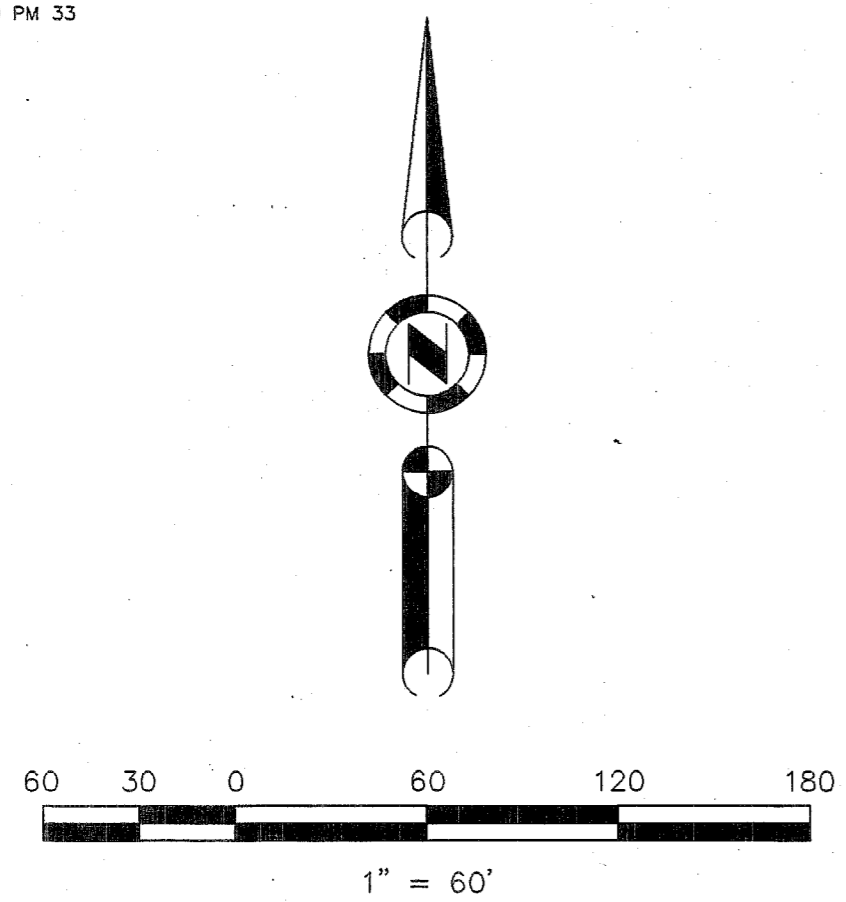

RECORD OF SURVEY for JERRY KNOX

A portion of Block 3 Goodwins Add. to Beckwith
A portion of the Section 26
T. 23 N., R. 14 E., M.D.M.
Plumas County ~ California
Scale 1" = 60' ~ Oct, 1997

Hamby Surveying Inc.
P.O. Box 1209
Portola, CA 96122
(916) 832-5571