

LOCATION MAP NO SCALE

SURVEYOR'S NOTE

POINTS "B", "C", "D", "E", AND "F" ESTABLISHED BY COMPASS RULE ADJUSTMENT OF RECORD DATA PER R1 BETWEEN POINTS "A" AND "G", ROTATED TO THE BASIS OF BEARINGS OF THIS SURVEY.

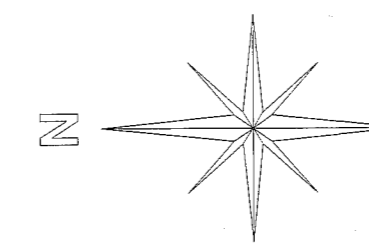

SCALE: 1"=400'

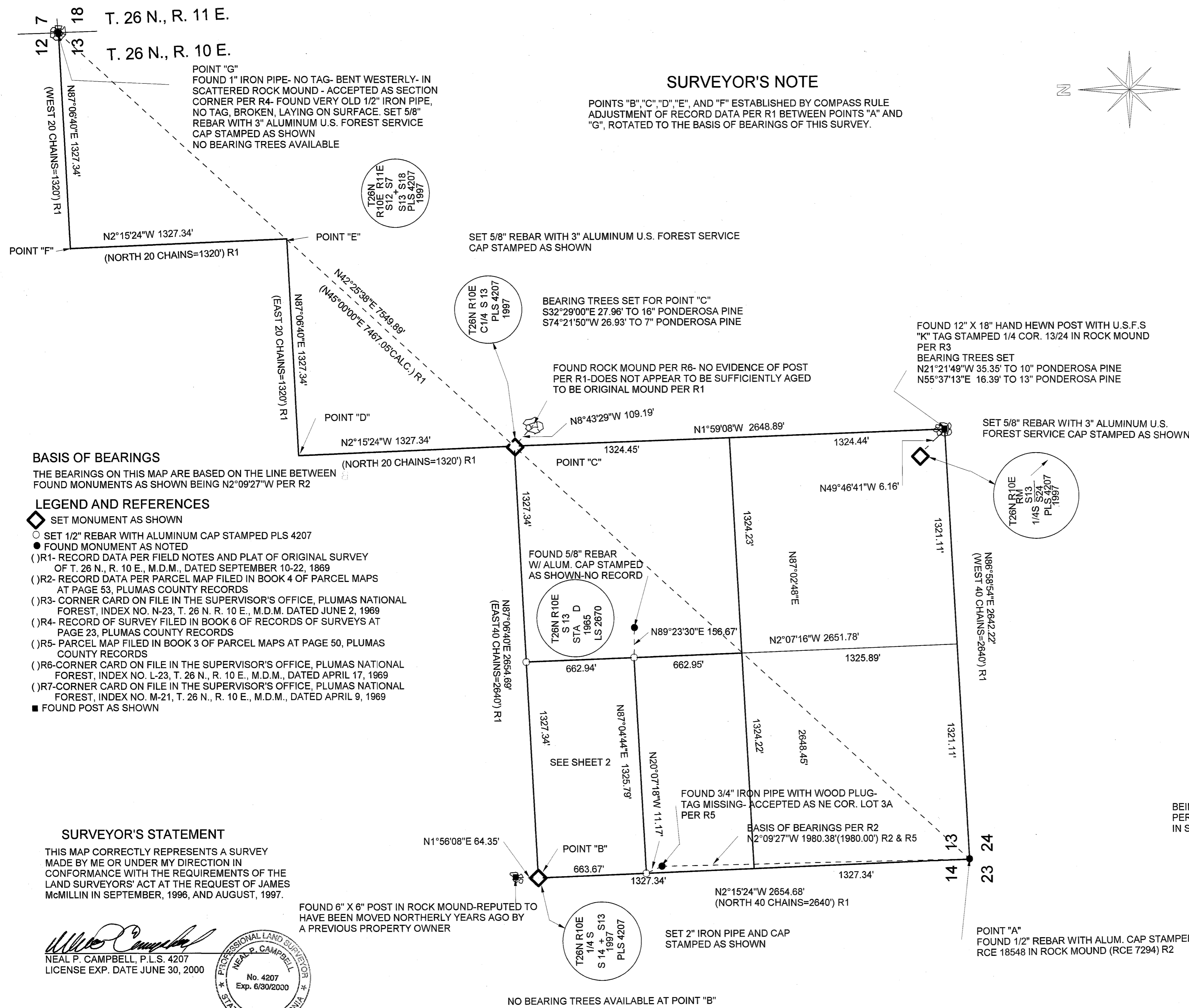

POINT "G"
FOUND 1" IRON PIPE- NO TAG- BENT WESTERLY- IN SCATTERED ROCK MOUND - ACCEPTED AS SECTION CORNER PER R4- FOUND VERY OLD 1/2" IRON PIPE, NO TAG, BROKEN, LAYING ON SURFACE. SET 5/8" REBAR WITH 3" ALUMINUM U.S. FOREST SERVICE CAP STAMPED AS SHOWN
NO BEARING TREES AVAILABLE

SET 5/8" REBAR WITH 3" ALUMINUM U.S. FOREST SERVICE CAP STAMPED AS SHOWN

BEARING TREES SET FOR POINT "C"
S32°29'00"E 27.96' TO 16" PONDEROSA PINE
S74°21'50"W 26.93' TO 7" PONDEROSA PINE

FOUND ROCK MOUND PER R6- NO EVIDENCE OF POST PER R1- DOES NOT APPEAR TO BE SUFFICIENTLY AGED TO BE ORIGINAL MOUND PER R1

FOUND 12" X 18" HAND HEWN POST WITH U.S.F.S "K" TAG STAMPED 1/4 COR. 13/24 IN ROCK MOUND PER R3
BEARING TREES SET
N21°21'49"W 35.35' TO 10" PONDEROSA PINE
N55°37'13"E 16.39' TO 13" PONDEROSA PINE

SET 5/8" REBAR WITH 3" ALUMINUM U.S. FOREST SERVICE CAP STAMPED AS SHOWN

BASIS OF BEARINGS

THE BEARINGS ON THIS MAP ARE BASED ON THE LINE BETWEEN FOUND MONUMENTS AS SHOWN BEING N2°09'27"W PER R2

LEGEND AND REFERENCES

- ◆ SET MONUMENT AS SHOWN
○ SET 1/2" REBAR WITH ALUMINUM CAP STAMPED PLS 4207
● FOUND MONUMENT AS NOTED
(R1)- RECORD DATA PER FIELD NOTES AND PLAT OF ORIGINAL SURVEY OF T. 26 N., R. 10 E., M.D.M., DATED SEPTEMBER 10-22, 1869
(R2)- RECORD DATA PER PARCEL MAP FILED IN BOOK 4 OF PARCEL MAPS AT PAGE 53, PLUMAS COUNTY RECORDS
(R3)- CORNER CARD ON FILE IN THE SUPERVISOR'S OFFICE, PLUMAS NATIONAL FOREST, INDEX NO. N-23, T. 26 N. R. 10 E., M.D.M. DATED JUNE 2, 1969
(R4)- RECORD OF SURVEY FILED IN BOOK 6 OF RECORDS OF SURVEYS AT PAGE 23, PLUMAS COUNTY RECORDS
(R5)- PARCEL MAP FILED IN BOOK 3 OF PARCEL MAPS AT PAGE 50, PLUMAS COUNTY RECORDS
(R6)- CORNER CARD ON FILE IN THE SUPERVISOR'S OFFICE, PLUMAS NATIONAL FOREST, INDEX NO. L-23, T. 26 N., R. 10 E., M.D.M., DATED APRIL 17, 1969
(R7)- CORNER CARD ON FILE IN THE SUPERVISOR'S OFFICE, PLUMAS NATIONAL FOREST, INDEX NO. M-21, T. 26 N., R. 10 E., M.D.M., DATED APRIL 9, 1969
■ FOUND POST AS SHOWN

COUNTY SURVEYOR'S STATEMENT

THIS MAP HAS BEEN EXAMINED IN ACCORDANCE WITH SECTION 8766 OF THE LAND SURVEYORS' ACT THIS 4TH DAY OF NOVEMBER 1997

R. Tom Hunter
R. TOM HUNTER, R.C.E. 30515
PLUMAS COUNTY SURVEYOR
LICENSE EXP. DATE: MARCH 31, 2000

COUNTY RECORDER'S STATEMENT

FILED THIS 5TH DAY OF NOVEMBER, 1997 AT 11:47 A.M. IN BOOK 11 OF RECORDS OF SURVEYS, AT PAGE 18-19 AT THE REQUEST OF THE COUNTY SURVEYOR.

JUDITH WELLS
COUNTY RECORDER

BY: [Signature]
DEPUTY

FEE: 10.00

FILE NO. 8008

RECORD OF SURVEY

BEING THE LAND OF JAMES H. AND BARBARA A. McMILLIN, TRUSTEES, PER BOOK 512, OFFICIAL RECORDS, PAGE 165, PLUMAS COUNTY RECORDS IN SECTION 13, TOWNSHIP 26 NORTH, RANGE 10 EAST, M.D.M.

PLUMAS COUNTY, CALIFORNIA

CAMPBELL LAND SURVEYING
MEADOW VALLEY, CALIFORNIA
(916) 283-2117

A.P. NO. 4-210-16

JOB NO. 96119

SURVEYOR'S STATEMENT

THIS MAP CORRECTLY REPRESENTS A SURVEY MADE BY ME OR UNDER MY DIRECTION IN CONFORMANCE WITH THE REQUIREMENTS OF THE LAND SURVEYORS' ACT AT THE REQUEST OF JAMES McMILLIN IN SEPTEMBER, 1996, AND AUGUST, 1997.

[Signature]
NEAL P. CAMPBELL, P.L.S. 4207
LICENSE EXP. DATE JUNE 30, 2000

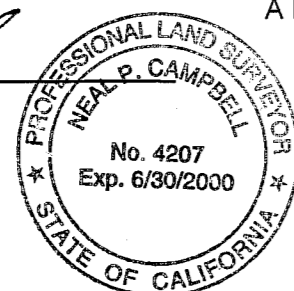

FOUND 6" X 6" POST IN ROCK MOUND-REPUTED TO HAVE BEEN MOVED NORTHERLY YEARS AGO BY A PREVIOUS PROPERTY OWNER

SET 2" IRON PIPE AND CAP STAMPED AS SHOWN

POINT "A"
FOUND 1/2" REBAR WITH ALUM. CAP STAMPED RCE 18548 IN ROCK MOUND (RCE 7294) R2

NO BEARING TREES AVAILABLE AT POINT "B"