

NOTES:

1. Leach exclusion areas include 5' from lot lines, 50' from seasonal watercourses, areas of high groundwater, and slopes over 30%, and all easements except as approved by the County Sanitarian.
2. The common leachfield on Pct 13A would be reserved or granted upon sale of either parcel. Leach replacement areas are on site.

This Record of Survey was prepared to reflect a Lot Line Adjustment for which a resolution is recorded in Book _____ of Official Records at page _____.

SURVEYOR'S STATEMENT

This map correctly represents a survey made by me or under my direction in conformance with the requirements of the Land Surveyors Act at the request of Martin Karl Hartwig in June, 1997.

Clifford R. Brown
Clifford R. Brown RCE 22836

COUNTY SURVEYOR'S STATEMENT

This map has been examined in conformance with Section 8766 of the Land Surveyor's Act this 3rd day of November, 1997.

R. Tom Hunter
R. Tom Hunter RCE 30515
PLUMAS COUNTY SURVEYOR
License Expiration Date: 3/31/00

RECORDER'S STATEMENT

Filed this 3rd day of November, 1997 at 1:45 P.M. in Book 11 of Record of Surveys, at page 17, at the request of the County Surveyor.

Fee: \$800
File No.: 7944

Judith Wells
County Recorder
by *Jocelyn Van Milder*
Deputy

Legend

- Set 1/2" RCE 22836
- Fd. 1/2" bar LS 2843 per 9RS126
- ⊗ Fd. 1/2" bar LS 2843 per 5M117
- Fd. 1/2" Rebar RCE 11173 per 9RS126
- () A Record per 9RS126 (Rotated 1'17'37" CCW to match Basis of Bearings)
- () B Record per 5M117
- M Recorded & Measured

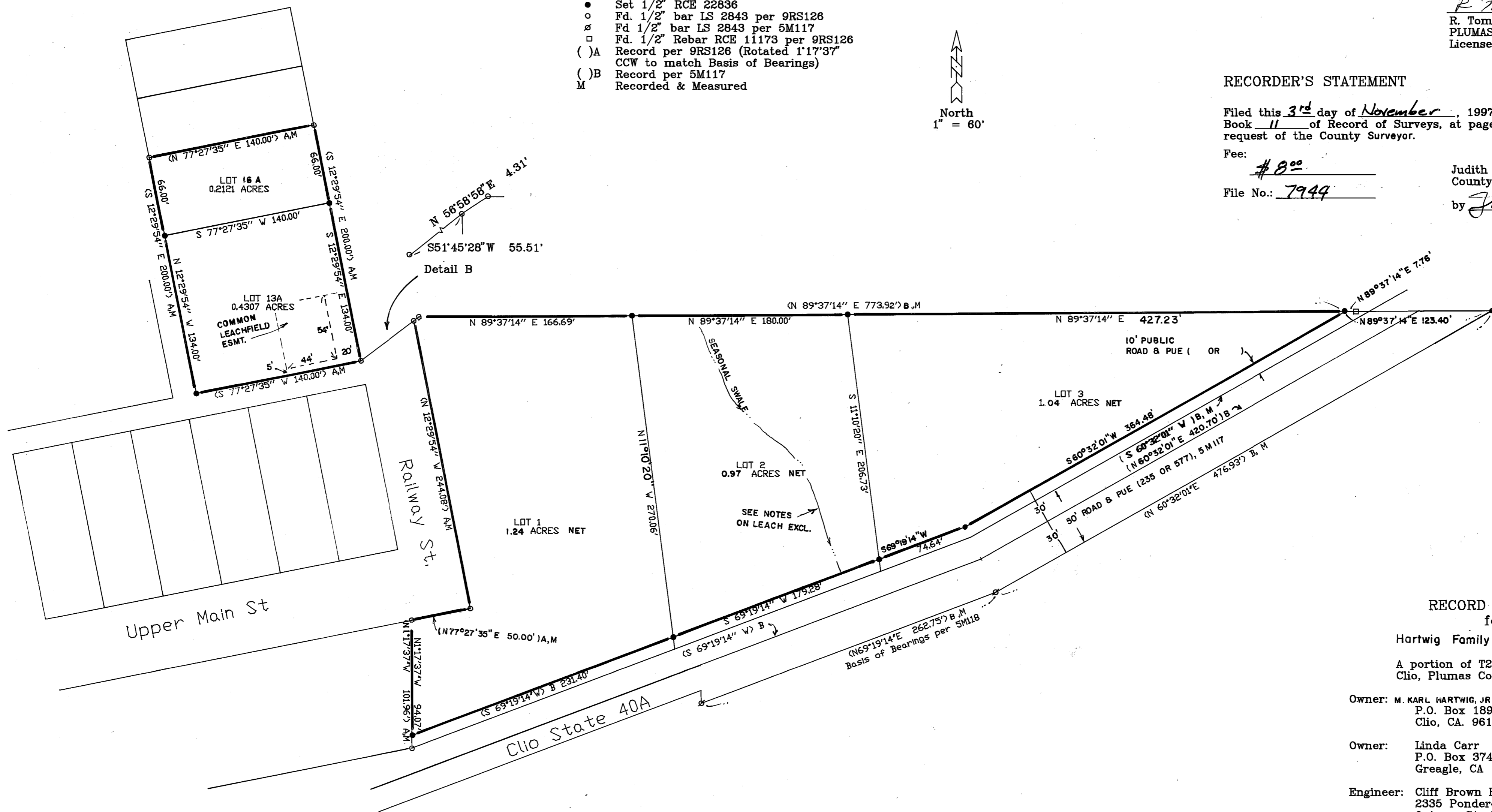
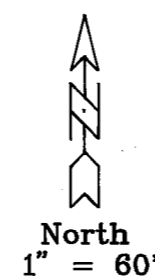

RECORD OF SURVEY

for Hartwig Family 1991 Trust et al

A portion of T22N R12E Section 25 at Clio, Plumas Co., CA.

Owner: M. KARL HARTWIG, JR AND RAY DEAN HARTWIG, TRUSTEES
P.O. Box 189
Clio, CA. 96106 (916) 836-0818

Owner: Linda Carr
P.O. Box 374
Greagle, CA 96103 (916) 836-2155

Engineer: Cliff Brown Engineering & Survey
2335 Ponderosa Street
Quincy, CA. 95971 (916) 283-3959