

Basis of Bearings

The Basis of Bearings of this survey is the line which was established from found bearing trees between corner No. 8 and corner No. 9 of Survey No. 5086 "Indian Hill Extension Placer" shown as N41°56'E on on said Plat of Survey No. 5086.

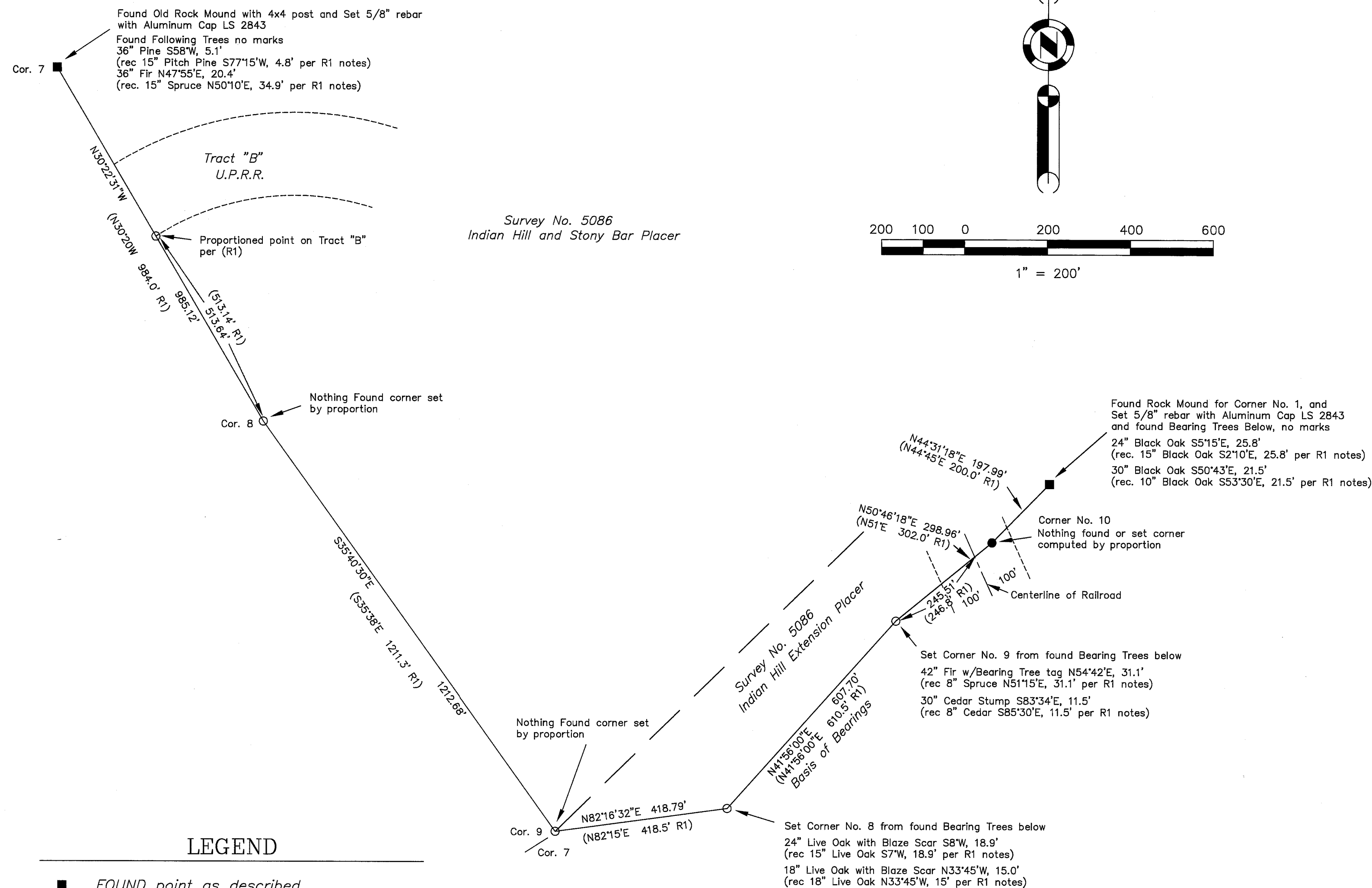

LEGEND

- FOUND point as described
- Computed corner
- SET 5/8" rebar with Aluminum Cap LS 2843
- (R1) RECORD per Survey No. 5086 Plat and notes

SURVEYOR'S STATEMENT

This map correctly represents a survey made by me or under my direction in conformance with the requirements of the Land Surveyors' Act at the request of Henry Cooley in June, 1997.

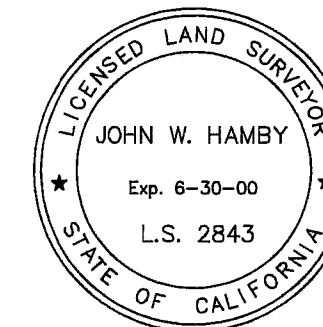

John W. Hamby
John W. Hamby LS 2843

COUNTY SURVEYOR'S STATEMENT

This map has been examined in accordance with Section 8766 of the Land Surveyors' Act this 14TH day of OCTOBER, 1997.

R. Tom Hunter

R. Tom Hunter RCE 30515
PLUMAS COUNTY SURVEYOR
License Expiration Date 3/31/00

RECORDER'S STATEMENT

Filed this 15TH day of OCTOBER, 1997 at 2:00 p.m. in Book 11 of Record of Surveys, at page 15, at the request of the County Surveyor.

Fee \$8.00
File No. 7308

Judith Wells
County Recorder
by *Jane Dean*
Deputy

RECORD OF SURVEY for Henry Cooley

Survey No. 5086, Indian Hill, Stony Bar Placer
and Indian Hill Extension Placer
in Section 21, T. 25 N., R. 7 E., M.D.M.
Plumas County ~ California
Scale 1" = 200' June, 1997

Hamby Surveying Inc.
P.O. Box 1209
Portola, CA 96122
(916) 832-5571

SHEET 1 OF 1