

Note: This Record of Survey was prepared to reflect a Lot Line Adjustment for which a resolution is Recorded in Book 718 of Official Records at Page 137.

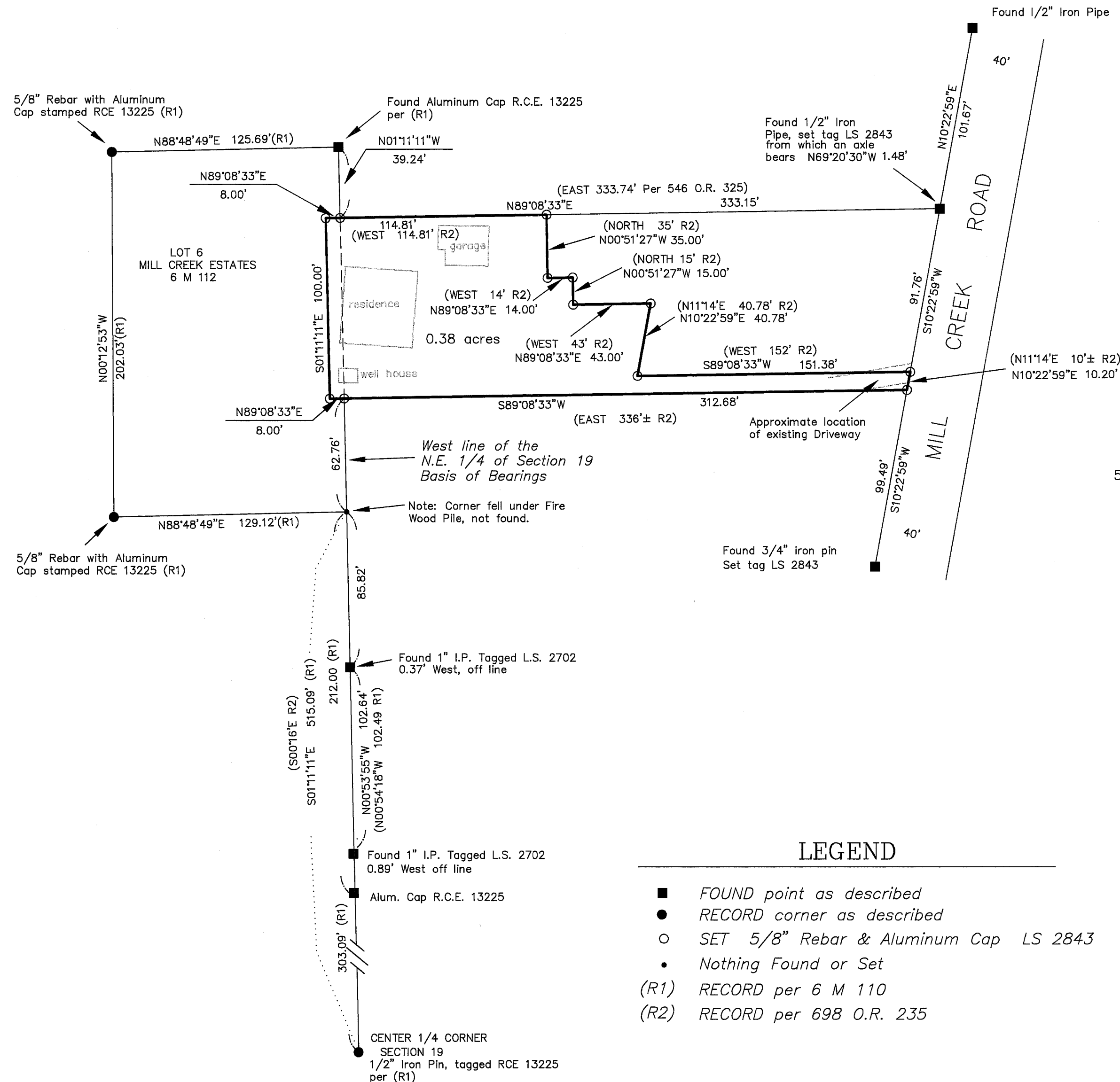

- LEGEND**
- FOUND point as described
 - RECORD corner as described
 - SET 5/8" Rebar & Aluminum Cap LS 2843
 - Nothing Found or Set
 - (R1) RECORD per 6 M 110
 - (R2) RECORD per 698 O.R. 235

SURVEYOR'S STATEMENT

This map correctly represents a survey made by me or under my direction in conformance with the requirements of the Land Surveyors' Act at the request of Virginia Bauerly in August, 1997.

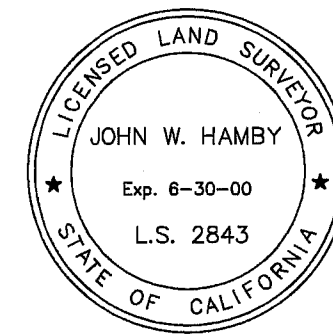

John W. Hamby
John W. Hamby LS 2843

COUNTY SURVEYOR'S STATEMENT

This map has been examined in accordance with Section 8766 of the Land Surveyors' Act this 1st day of October, 1997.

R. Tom Hunter
R. Tom Hunter RCE 30515
PLUMAS COUNTY SURVEYOR
License Expiration Date 3/31/00

RECORDER'S STATEMENT

Filed this 1st day of October, 1997 at 2:16 P.m. in Book 11 of Record of Surveys, at page 14, at the request of the County Surveyor.

Fee \$800
File No. 6877

Judith Wells
County Recorder
by *Judith Wells*
Deputy

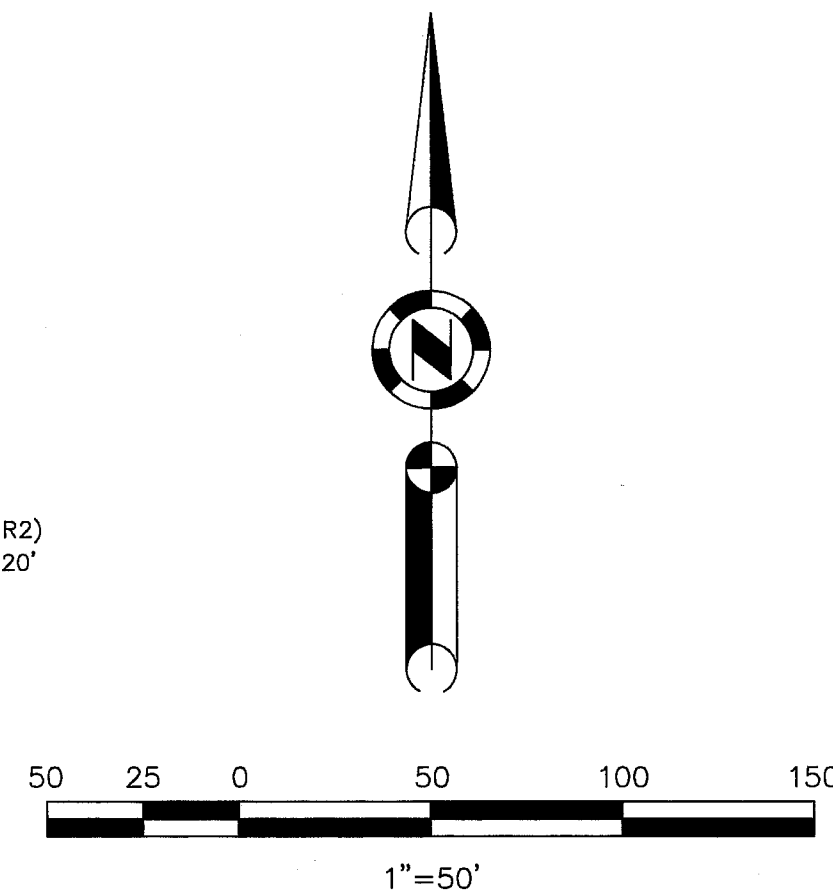

Basis of Bearings

The Basis of Bearings for this map is the North-South centerline of Section 19, shown as S01°11'11"W on 6 M 110.

RECORD OF SURVEY for VIRGINIA BAUERLY

A portion of the NE 1/4 of Section 19
T. 24 N., R. 10 E., M.D.M. &
Portion of Lot 6, Mill Creek Estates, 6 M 112
Plumas County, ~ California
Scale 1" = 50' JULY, 1997

Hamby Surveying Inc.
P.O. Box 1209
Portola, CA 96122
(916) 832-5571