

RECORD OF SURVEY

A Portion of Section 18
T.28N., R.7E., M.D.M.
County of Plumas, California
July, 1997
Scale: 1" = 200'

Sheet 3 of 3 Sheets

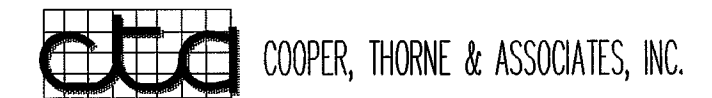

See Sheet 2 of 3
ROGERS FIELD
COUNTY OF PLUMAS
48 O.R. 182

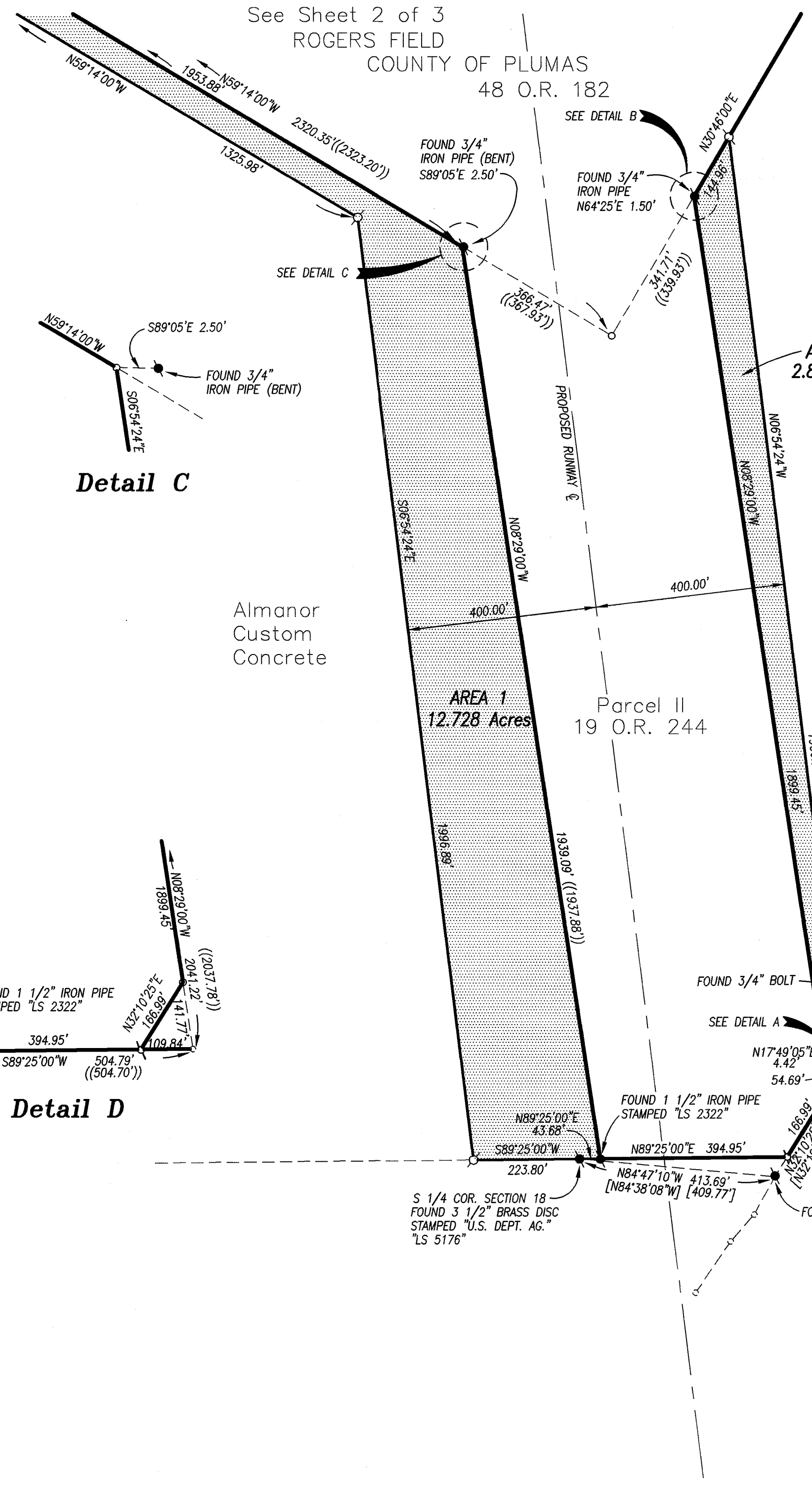

Detail C

Detail B

Detail D

Detail A

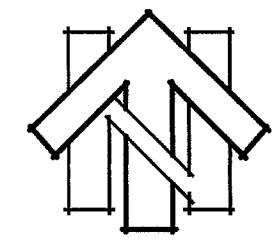

Basis of Bearings

THE BASIS OF BEARINGS FOR THIS SURVEY IS IDENTICAL TO THAT OF THE PLAT OF "LAKE ALMANOR FOREST", RECORDED IN BOOK 4 OF MAPS, PAGE 149 AND IS BASED UPON MONUMENTS FOUND ALONG THE SOUTHEASTERLY RIGHT OF WAY LINE OF HIGHWAY 36, THE BEARING OF WHICH BEING NORTH 30°46'00" EAST.

Legend

- FOUND CONCRETE HIGHWAY MONUMENT
- FOUND MONUMENT AS NOTED
- ⊙ FOUND 5/8" CAPPED REBAR STAMPED "LS 3563"
- DIMENSION POINT, NOTHING FOUND OR SET
- ⊕ SET 5/8" REBAR TAGGED "LS.5405"
- () RECORD PER 4 M 149
- (()) RECORD PER 19 OR 244
- [] RECORD PER 2 R.O.S. 47