

Basis of Bearings

THE BASIS OF BEARINGS FOR THIS SURVEY IS IDENTICAL TO THAT OF THE PLAT OF "LAKE ALMANOR FOREST", RECORDED IN BOOK 4 OF MAPS, PAGE 149 AND IS BASED UPON MONUMENTS FOUND ALONG THE SOUTHEASTERLY RIGHT OF WAY LINE OF HIGHWAY 36, THE BEARING OF WHICH BEING NORTH 30°46'00" EAST.

Legend

- FOUND CONCRETE HIGHWAY MONUMENT
- FOUND MONUMENT AS NOTED
- ⊙ FOUND 5/8" CAPPED REBAR STAMPED "LS 3563"
- DIMENSION POINT, NOTHING FOUND OR SET
- ⊕ SET 5/8" REBAR TAGGED "L.S.5405"
- () RECORD PER 4 M 149
- (()) RECORD PER 19 OR 244
- [] RECORD PER 2 R.O.S. 47

Surveyor's Statement

THIS MAP CORRECTLY REPRESENTS A SURVEY MADE BY ME OR UNDER MY DIRECTION IN CONFORMANCE WITH THE REQUIREMENTS OF THE LAND SURVEYOR'S ACT AT THE REQUEST OF PLUMAS COUNTY, IN MAY, 1997

DATE: August 12, 1997

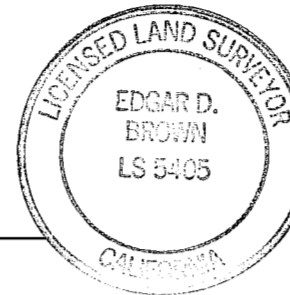

Edgar D. Brown

EDGAR D. BROWN, L.S. 5405
LICENSE EXPIRES 9-30-2000

Recorder's Statement

FILED THIS 19TH DAY OF August, 1997, AT 2:52 P.M. IN BOOK 11 OF RECORD OF SURVEYS AT PAGE 9-11 AT THE REQUEST OF COUNTY SURVEYOR.

DOCUMENT NO. 5421
FEE \$ 12.00

JUDITH WELLS
COUNTY RECORDER
COUNTY OF PLUMAS, CALIFORNIA

BY: Jim Perry
DEPUTY

RECORD OF SURVEY

A Portion of Section 18
T.28N., R.7E., M.D.M.
County of Plumas, California
July 1997 Scale: 1" = 200'

Sheet 1 of 3 Sheets

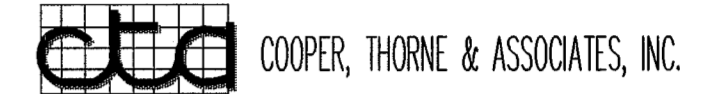

County Surveyor's Statement

THIS MAP HAS BEEN EXAMINED IN ACCORDANCE WITH SECTION 8766 OF THE LAND SURVEYOR'S ACT THIS 18TH DAY OF August, 1997.

R. Tom Hunter

R. TOM HUNTER R.C.E. 30515
COUNTY SURVEYOR
PLUMAS
LICENSE EXPIRES: 3-31-00

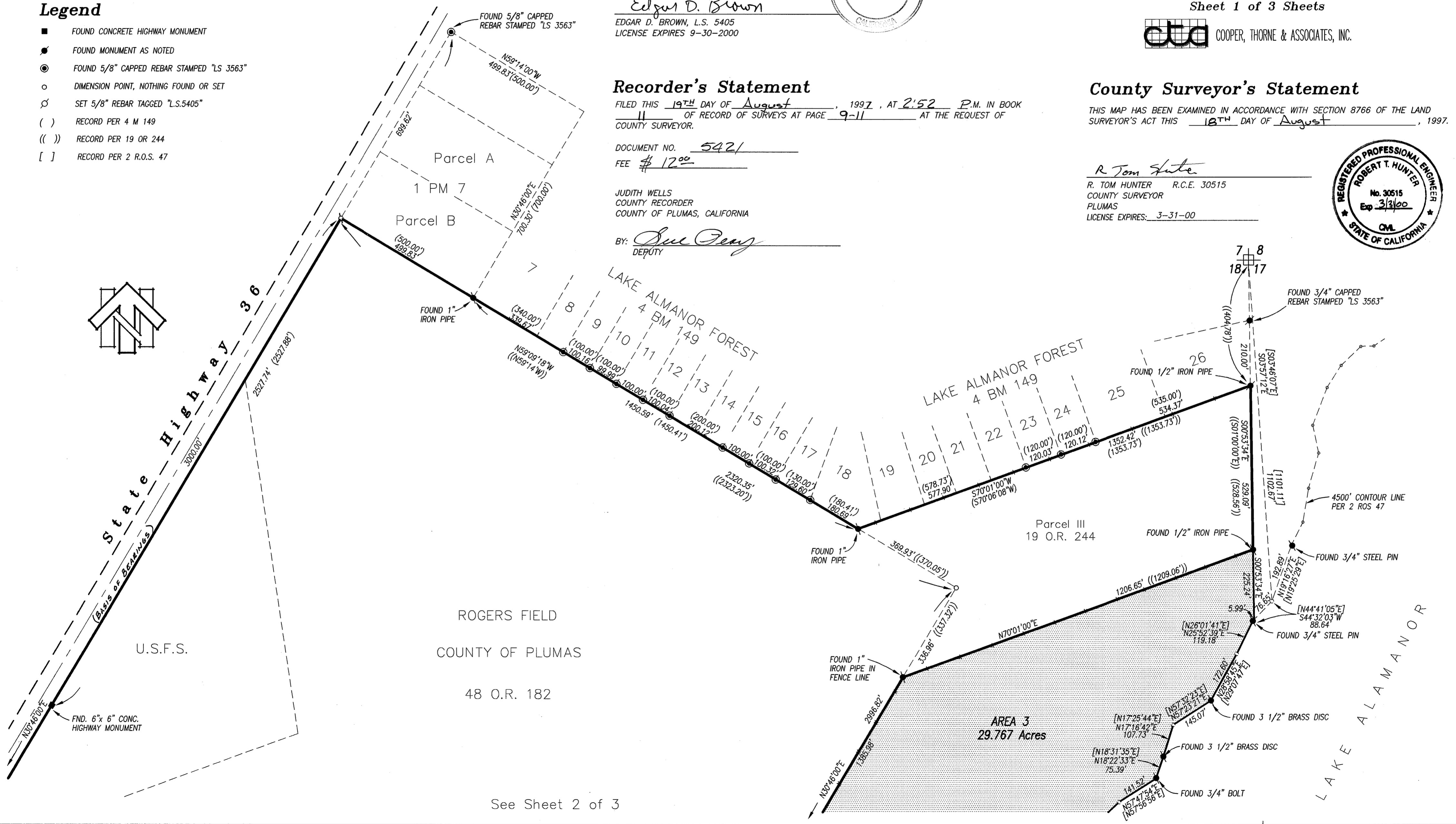

See Sheet 2 of 3