

BASIS OF BEARINGS

THE SOUTH LINE OF JACKSON STREET SHOWN AS N 89°08'17" E, FROM THE NORTHEAST CORNER OF BLOCK 12, TO THE EAST LINE OF THE TOWN OF QUINCY, IN BOOK 9 OF RECORDS OF SURVEYS AT PAGE 118, IS THE BASIS OF BEARINGS SHOWN ON THIS MAP.



SCALE 1 INCH = 100 FEET
D:\97-06SC\97-06-1

LEGEND

- SET 1/2" REBAR & CAP P.L.S. 6051
- FOUND 3/4" IRON PIPE & TAG P.L.S. 6051 OR AS NOTED
- (A) RECORD INFORMATION PER BOOK 1 OF MAPS, PAGE 80
- (B) RECORD INFORMATION PER BOOK A OF MAPS, PAGE 39
- (D) RECORD INFORMATION PER BOOK 9 OF RECORDS OF SURVEYS, AT PAGE 118
- (E) RECORD INFORMATION PER BOOK A OF MAPS, PAGE 37
- (F) RECORD INFORMATION PER BOOK 503 O.R. PAGE 99
- (G) RECORD INFORMATION PER BOOK 503 O.R. PAGE 97
- (C/A) INFORMATION CALCULATED FROM RECORD INDICATED

FD. 1" IRON PIPE OPEN SET TAG PLS 6051 SHOWN AS THE ANGLE POINT IN THE WEST LINE OF ROCHE STREET BETTERTON ADDITION TO QUINCY (1 MAPS 80)

COUNTY RECORDER'S STATEMENT

FILED THIS 19TH DAY OF August, 1997 AT 2:51 P.M. IN BOOK 11 OF RECORDS OF SURVEYS, AT PAGE 8, AT THE REQUEST OF THE COUNTY SURVEYOR.

FEE: \$8.00
FILE No. 5420

JUDITH WELLS
COUNTY RECORDER

BY: *Scott Kelly*
DEPUTY

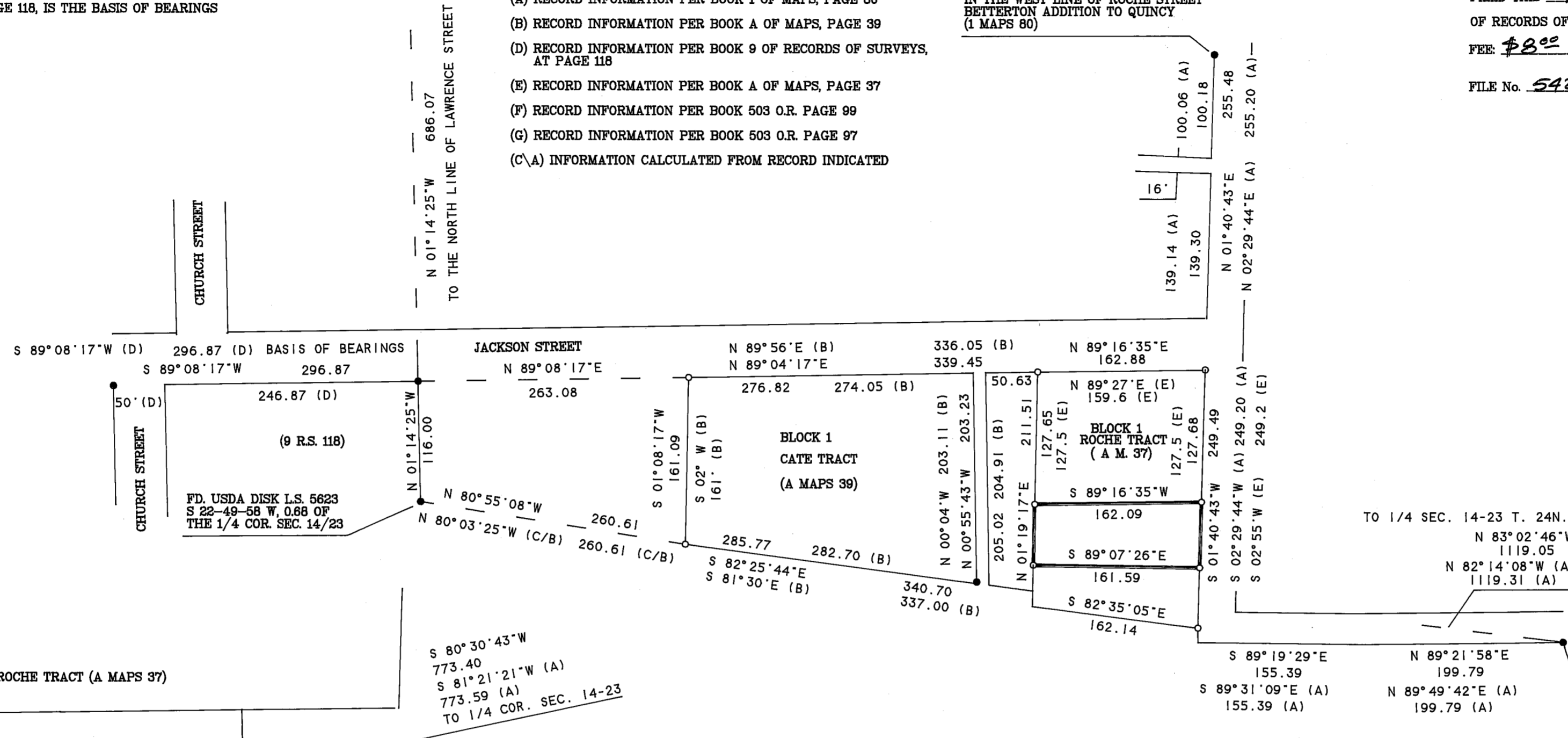

DETAIL BLOCK 1 ROCHE TRACT (A MAPS 37)

S 80°30'43" W 773.40
S 81°21'21" W (A) 773.59 (A)
TO 1/4 COR. SEC. 14-23

FD. 3/4" IRON BAR / SET TAG PLS 6051 SHOWN ON THE SOUTH LINE OF LOUISIANA AVE. (1 MAPS 80) BETTERTON ADDITION TO QUINCY

SURVEYOR'S STATEMENT

THIS MAP CORRECTLY REPRESENTS A SURVEY MADE BY ME OR UNDER MY DIRECTION IN CONFORMANCE WITH THE REQUIREMENTS OF THE LAND SURVEYOR'S ACT AT THE REQUEST OF SCOTT KELLY IN JULY, 1997.

Gerald Joseph Tibbeaux
GERALD JOSEPH TIBBEAUX
P.L.S. 6051
LICENSE EXPIRES 6/30/01



COUNTY SURVEYOR'S STATEMENT

THIS MAP HAS BEEN EXAMINED IN ACCORDANCE WITH SECTION 8766 OF THE LAND SURVEYOR'S ACT THIS 18TH DAY OF August, 1997.

R. Tom Hunter
R. TOM HUNTER R.C.E. 30515
COUNTY SURVEYOR
LICENSE EXPIRES 3/31/00

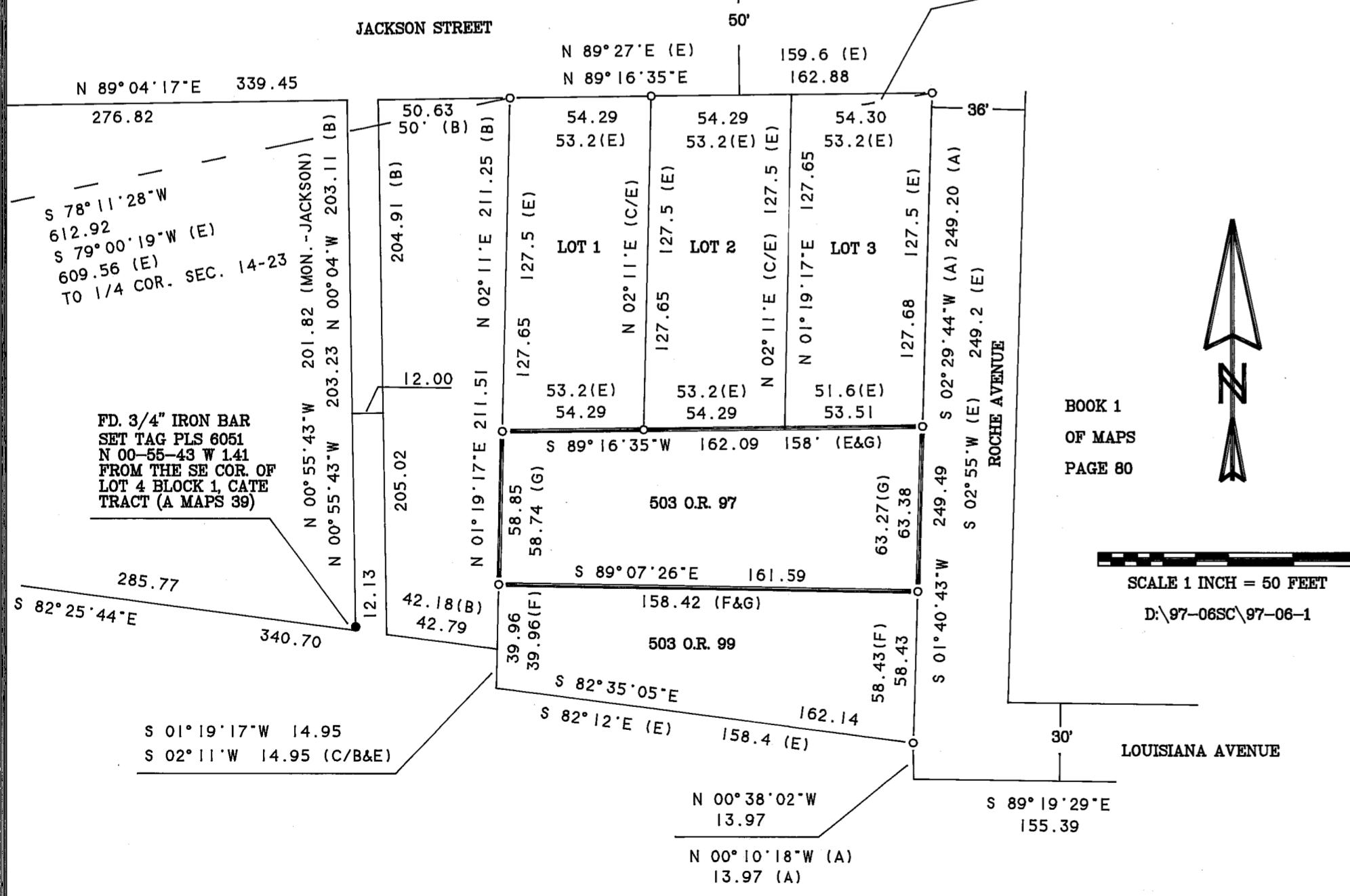
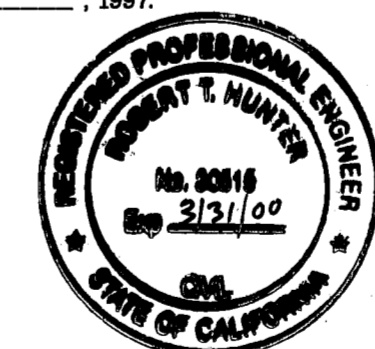

BOOK 1 OF MAPS PAGE 80

SCALE 1 INCH = 50 FEET
D:\97-06SC\97-06-1



RECORD OF SURVEY FOR SCOTT H. AND ESTER S. KELLY OF

THAT PORTION OF LOT 4 OF BLOCK 1 OF THE ROCHE TRACT DESCRIBED IN BOOK 503 OF OFFICIAL RECORDS AT PAGE 97

WITHIN THE NE 1/4 OF SECTION 23, TOWNSHIP 24 NORTH, RANGE 9 EAST, M.D.M.

QUINCY PLUMAS COUNTY CALIFORNIA

JULY 1997

SCALE 1 INCH = 100 FEET & 1 INCH = 50 FEET

Tibbeaux Surveying
P.O. Box 1960
565 Ridge St.
Portola, CA. 96122
(916) 832-5772