

**LEGEND**

- SET 1/2" REBAR WITH ALUMINUM CAP STAMPED N. CAMPBELL, P.L.S. 4207
- FOUND MONUMENT PER R2 UNLESS OTHERWISE NOTED
- ( )- RECORD DATA

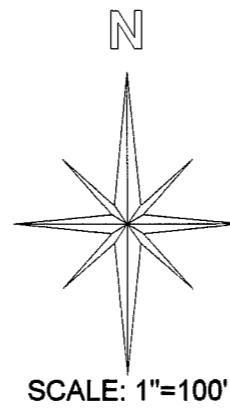

**REFERENCES**

- R1- RECORD DATA PER BOOK 331, OFFICIAL RECORDS, PAGE 270 PLUMAS COUNTY RECORDS
- R2- RECORD DATA PER BOOK 9 OF PARCEL MAPS, PAGE 137 PLUMAS COUNTY RECORDS

**BASIS OF BEARINGS**

THE BEARINGS ON THIS MAP ARE BASED ON THE EASTERLY LINE OF MEADOW BROOK LOOP BEING N30°51'38"E BETWEEN FOUND MONUMENTS PER R2.

**COUNTY RECORDER'S STATEMENT**

FILED THIS 5TH DAY OF AUGUST, 1997  
 AT 2:35 P.M. IN BOOK 11 OF RECORDS OF SURVEYS, AT PAGE 7 AT THE REQUEST OF THE COUNTY SURVEYOR.

JUDITH WELLS  
 COUNTY RECORDER

BY: Dee Perry  
 DEPUTY

FEE: FILE NO. 4977

**COUNTY SURVEYOR'S STATEMENT**

THIS MAP HAS BEEN EXAMINED IN ACCORDANCE WITH SECTION 8766 OF THE LAND SURVEYORS' ACT THIS 5TH DAY OF AUGUST 1997.

R. Tom Hunter  
 R. TOM HUNTER, R.C.E. 30515  
 PLUMAS COUNTY SURVEYOR  
 LICENSE EXP. DATE: MARCH 31, 2000

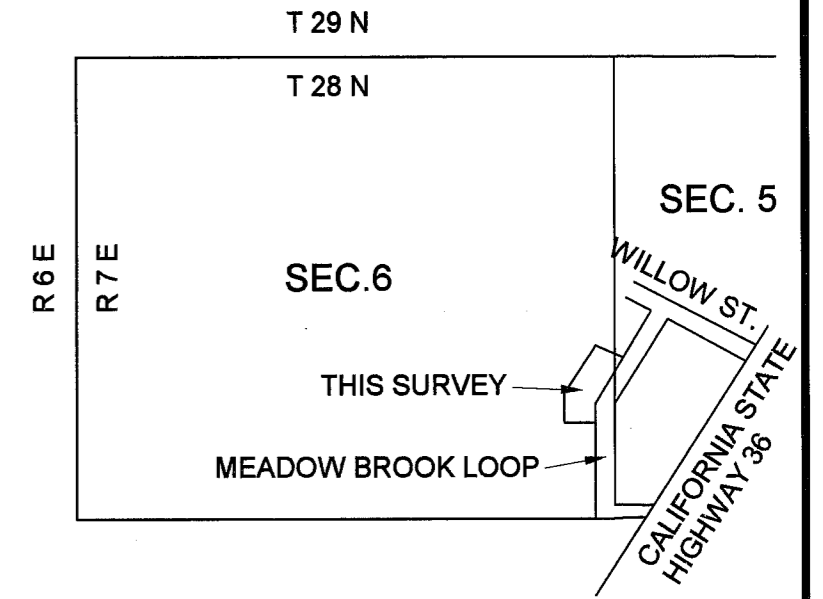
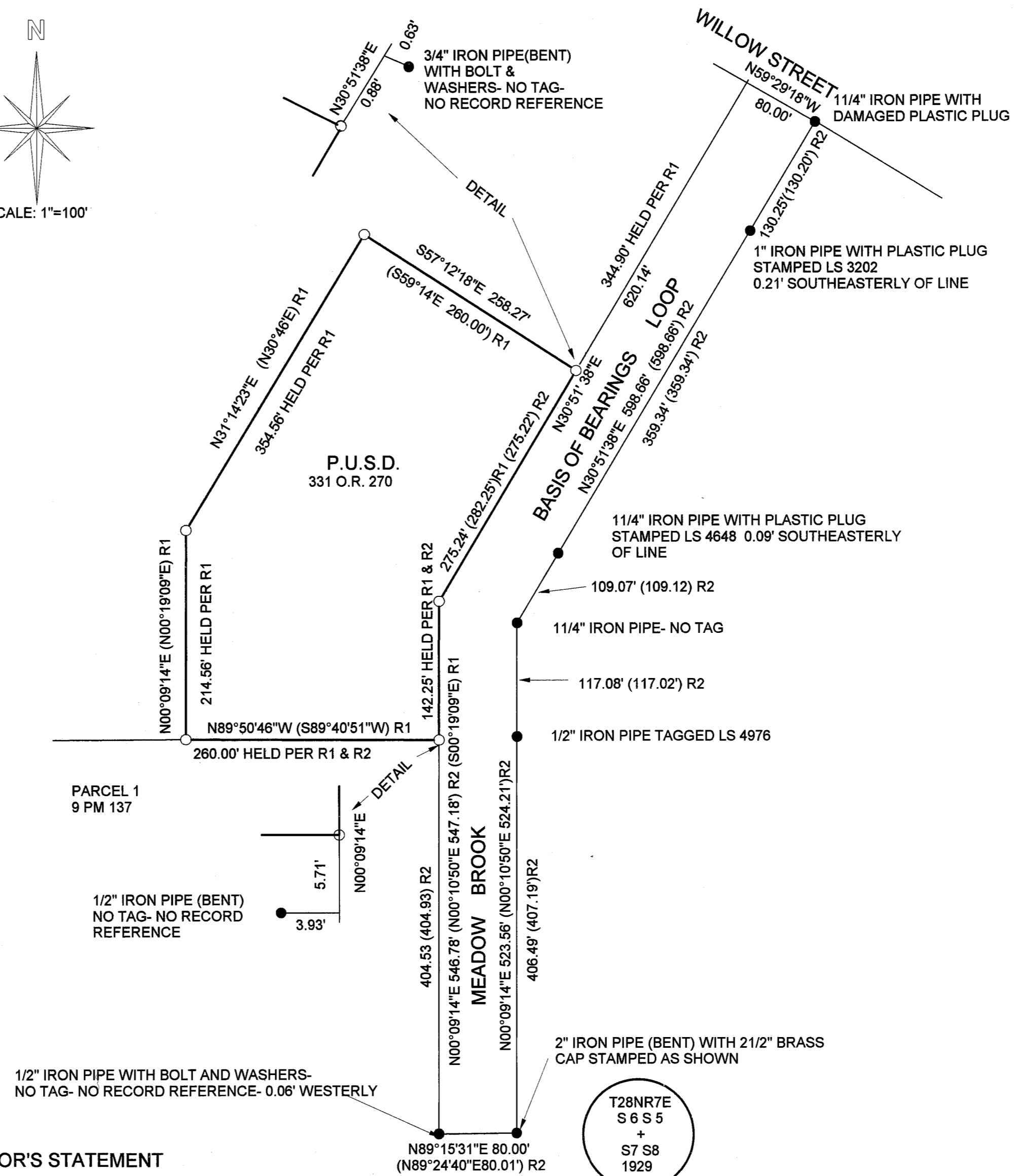

**SURVEYOR'S STATEMENT**

THIS MAP CORRECTLY REPRESENTS A SURVEY MADE BY ME OR UNDER MY DIRECTION IN CONFORMANCE WITH THE REQUIREMENTS OF THE LAND SURVEYORS' ACT AT THE REQUEST OF PLUMAS UNIFIED SCHOOL DISTRICT IN JUNE, 1997.

Neal P. Campbell  
 NEAL P. CAMPBELL, P.L.S. 4207  
 LICENSE EXP. DATE JUNE 30, 2000



**RECORD OF SURVEY**

BEING A SURVEY OF THE LAND DESCRIBED IN PARCEL "A" IN THE DEED TO PLUMAS UNIFIED SCHOOL DISTRICT IN BOOK 331 OF OFFICIAL RECORDS, PAGE 270, PLUMAS COUNTY RECORDS, IN SECTION 5 AND 6, TOWNSHIP 28 NORTH, RANGE 7 EAST, M.D.M.

PLUMAS COUNTY, CALIFORNIA

CAMPBELL LAND SURVEYING  
 MEADOW VALLEY, CALIFORNIA  
 (916) 283-2117

A.P. NO. 100-230-19 DATE: JUNE 25, 1997 JOB NO. 97104