

LEGEND

- SET 1/2" REBAR, ALUM. CAP RCE 13528
- FOUND 3" BRASS CAP. USED TO DETERMINE HIGHWAY CENTERLINE.
- FOUND 6"x6" CONCRETE HIGHWAY MONUMENT. 9PM110
- ◇ FOUND ALUM. CAPPED REBAR LS 4976 9PM110
- △ FND I.P., TAGGED LS 2702
- R-1 - R₁ 9PM110
- D DEED
- M MEASURED
- R RECORD

BASIS OF BEARING

THE BASIS OF BEARING IS THE CENTERLINE OF HIGHWAY 70 CONFIRMED BY CORRELATION TO FOUND MONUMENTS SHOWN ON 9PM110 (SPECIFICALLY THE CHORD BEARING OF ARC#1; WHICH WAS THEN ROTATED 0°12'29" CC. TO MATCH HIGHWAY RIGHT OF WAY DEEDS)

SURVEYOR'S STATEMENT

THIS MAP CORRECTLY REPRESENTS A SURVEY MADE BY ME IN CONFORMANCE WITH THE REQUIREMENTS OF THE LAND SURVEYOR'S ACT AT THE REQUEST OF TERRY HOWARD IN APRIL, 1996; & R. POETZSCH IN JULY, 1996



Lawrence J. Brock
 LAWRENCE J. BROCK
 RCE 13528

COUNTY SURVEYOR'S STATEMENT

THIS MAP HAS BEEN EXAMINED IN ACCORDANCE WITH SECTION 8766 OF THE LAND SURVEYOR'S ACT THIS 22 DAY OF July 1997



R. Tom Hunter
 R. TOM HUNTER RCE 30515
 PLUMAS COUNTY SURVEYOR
 LICENSE EXPIRATION DATE:

RECORDER'S STATEMENT

FILED THIS 22 DAY OF July, 1997 AT 8:50 AM IN BOOK 11 OF RECORD OF SURVEYS AT PAGE 6 AT THE REQUEST OF THE COUNTY SURVEYOR

FEE \$ 7.00
 FILE NO. 4497

JUDITH WELLS
 COUNTY RECORDER
 BY *Judith Wells*
 DEPUTY

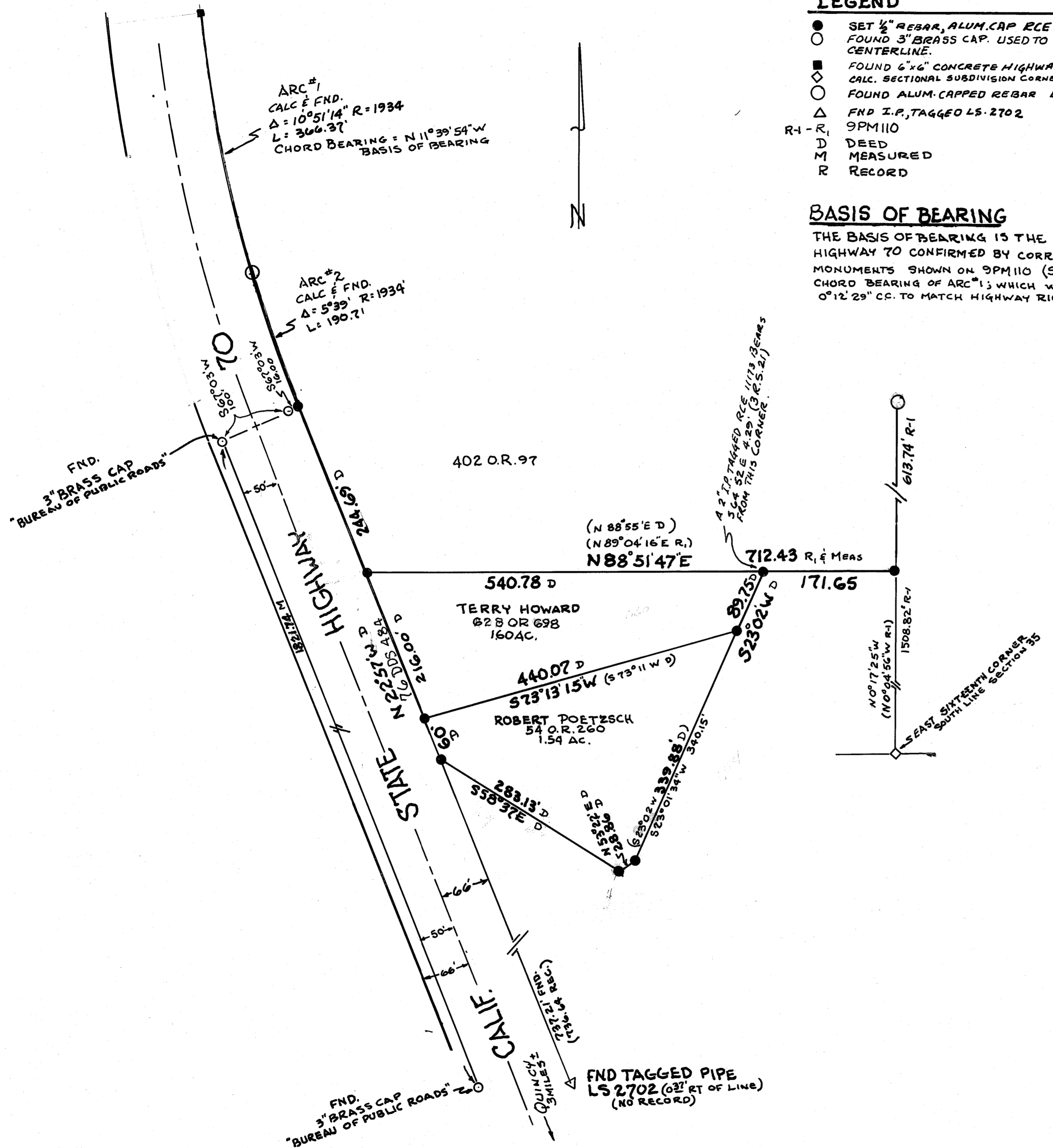

RECORD OF SURVEY
 FOR
TERRY HOWARD & ROBERT POETZSCH
 WITHIN SECTION 35
 T.25N., R.9E., M.D.M.
 PLUMAS COUNTY, CALIFORNIA

SCALE: 1" = 100'

APRIL 1996