

SCALE: 1"=20'

BASIS OF BEARINGS

THE BEARINGS ON THIS MAP ARE BASED ON THE MAP OF HAMILTON BRANCH SUBDIVISION PER BOOK 2 OF MAPS, PAGES 14 AND 15, PLUMAS COUNTY RECORDS, BETWEEN FOUND MONUMENTS AS SHOWN.

LEGEND AND REFERENCES

- FOUND MONUMENT AS NOTED
- () R1- RECORD DATA PER BOOK 2 OF MAPS, PAGES 14 AND 15, PLUMAS COUNTY RECORDS
- () R2- RECORD DATA PER 517 O.R. 435, PLUMAS COUNTY RECORDS
- O.R.- OFFICIAL RECORDS OF PLUMAS COUNTY
- RAD.- RADIAL BEARING
- C.A.- CENTRAL ANGLE
- R.- RADIUS
- L.- ARC LENGTH
- CALC.= CALCULATED DATA

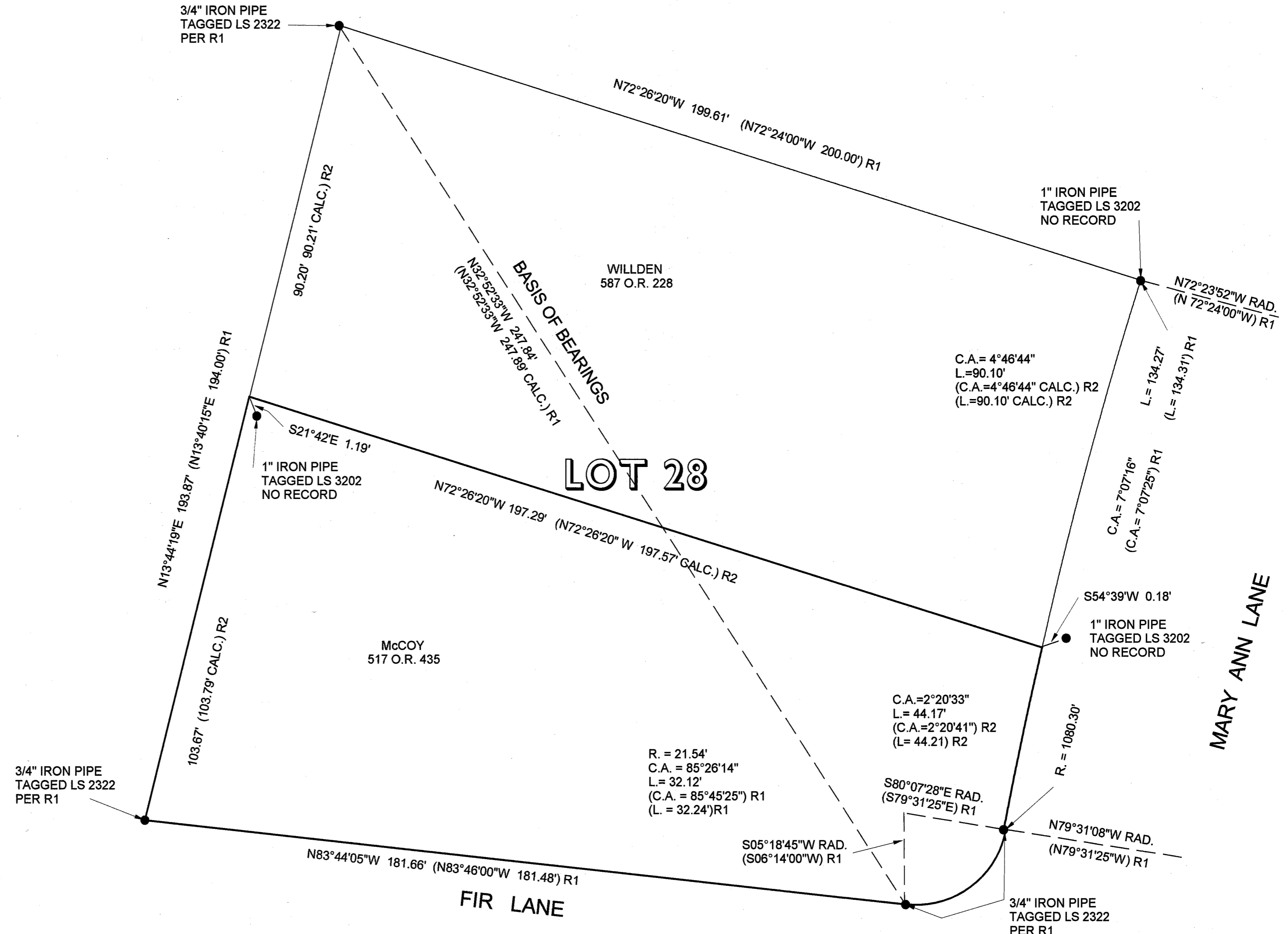

COUNTY SURVEYOR'S STATEMENT

THIS MAP HAS BEEN EXAMINED IN ACCORDANCE WITH SECTION 8766 OF THE LAND SURVEYORS' ACT THIS 20TH DAY OF JUNE 1997.

R. Tom Hunter
R. TOM HUNTER, R.C.E. 30515
PLUMAS COUNTY SURVEYOR
LICENSE EXP. DATE: MARCH 31, 2000



COUNTY RECORDER'S STATEMENT

FILED THIS 20TH DAY OF JUNE, 1997
AT 11:15 A.M. IN BOOK 11 OF RECORDS OF
SURVEYS, AT PAGE 1 AT THE REQUEST OF
THE COUNTY SURVEYOR.
FEE 8.00
FILE NO. 3773
JUDITH WELLS
COUNTY RECORDER

BY: *Sue Gray*
DEPUTY

FEE: _____ FILE NO. _____

SURVEYOR'S STATEMENT

THIS MAP CORRECTLY REPRESENTS A SURVEY MADE BY ME OR UNDER MY DIRECTION IN CONFORMANCE WITH THE REQUIREMENTS OF THE LAND SURVEYORS' ACT AT THE REQUEST OF DONALD A. MCCOY IN MAY, 1997.

Neal P. Campbell
NEAL P. CAMPBELL, P.L.S. 4207
LICENSE EXP. DATE JUNE 30, 2000



RECORD OF SURVEY

BEING A SURVEY OF A PORTION OF LOT 28, HAMILTON BRANCH SUBDIVISION, PER BOOK 1 OF MAPS, PAGES 14 AND 15, PLUMAS COUNTY RECORDS, IN SECTION 21, TOWNSHIP 28 NORTH, RANGE 8 EAST, M.D.M. BEING THE LAND OF DONALD A. MCCOY PER BOOK 517 OF OFFICIAL RECORDS, PAGE 435, PLUMAS COUNTY RECORDS

PLUMAS COUNTY, CALIFORNIA

CAMPBELL LAND SURVEYING
MEADOW VALLEY, CALIFORNIA
(916) 283-2117

A.P. NO. 104-311-04 DATE: MAY 21, 1997 JOB NO. 97115