

SCALE : 1" = 50'

SURVEYOR'S STATEMENT

THIS MAP CORRECTLY REPRESENTS A SURVEY MADE BY ME OR UNDER MY DIRECTION IN CONFORMANCE WITH THE REQUIREMENTS OF THE LAND SURVEYOR'S ACT AT THE REQUEST OF JEFF CARRITHERS IN NOV. 2000.

Vernon H. Templeton
 VERNON H. TEMPLETON, L.S. 4647

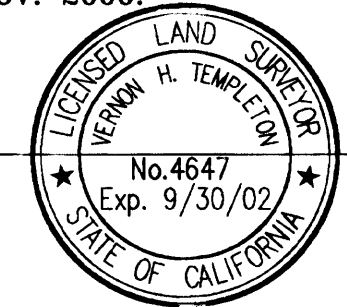

COUNTY SURVEYOR'S STATEMENT

THIS MAP HAS BEEN EXAMINED IN ACCORDANCE WITH SECTION 8766 OF THE LAND SURVEYOR'S ACT THIS 24TH DAY OF JANUARY, 2001.

R. Tom Hunter
 R. TOM HUNTER, PLUMAS COUNTY SURVEYOR R.C.E. 30515, EXP.3/31/04



LEGEND

- FOUND 3/4" I.P. TAGGED RCE 18344 PER R/S 4-132. (EXCEPT AS NOTED)
- ⊕ FOUND 1/2" REBAR W/ CAP STAMPED RCE 22836 PER P/M 9-128.
- ⊙ FOUND 1/2" I.P. TAGGED RCE 6185 PER R/S 1-39 & R/S 1-63.
- FOUND 6X6 CONC HWY. MONUMENT.
- SET 5/8" REBAR W/ CAP STAMPED LS 4647.
- () INDICATES RECORD & MEASURED PER R/M A-13.
- [] INDICATES RECORD & MEASURED PER R/S 1-63.

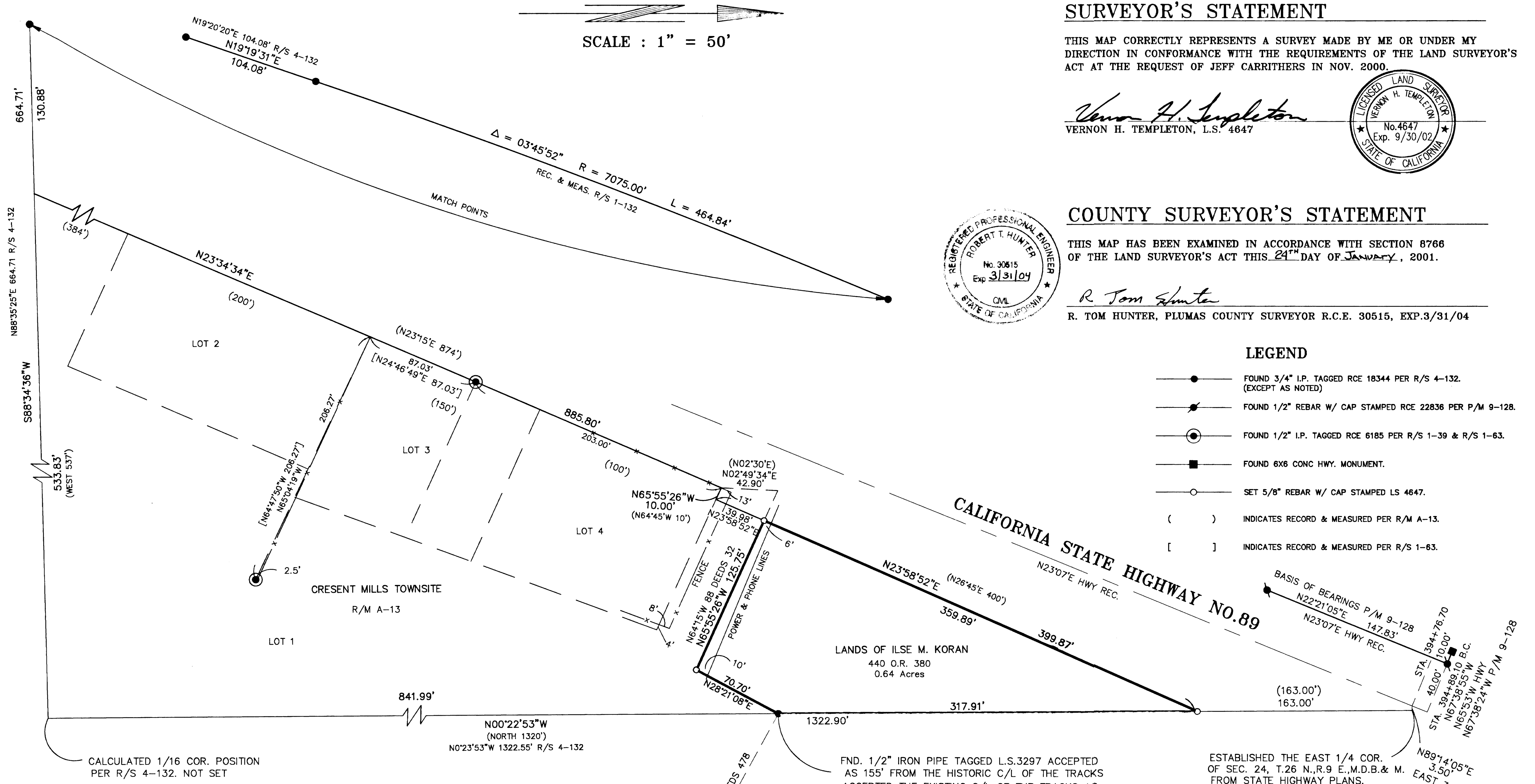

RECORDER'S STATEMENT

FILED THIS 26TH DAY OF January, 2001, AT 8:43 A.M. IN BOOK 11 OF RECORD OF SURVEYS, AT PAGE 147, AT THE REQUEST OF THE COUNTY SURVEYOR.
 FEE: \$8.00 FILE NO.: 2001-00127
 JUDITH WELLS, PLUMAS COUNTY RECORDER

BY: *Elizabeth Watson*
 DEPUTY

RECORD OF SURVEY FOR CHARTER COMMUNICATIONS

PORTION OF LOT 1, BLOCK 1, CRESCENT MILLS TOWNSITE IN SECTION 24, T.26 N., R.9 E., M.D.B. & M. PLUMAS COUNTY, CALIFORNIA

SCALE : 1" = 50'

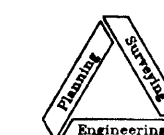

NST Engineering, Inc.
 1495 Riverside Drive
 Susanville, CA 96130
 (530) 257-5173

SHEET 1 OF 1
 2000-109 RS