

LEGEND

- FOUND 1/2" rebar with alum cap stamped L.S. 7045
 - Set 5/8" rebar with Alum cap stamped L.S. 2843.
- (R1) RECORD per 11 PM 59.

LINE TABLE		
LINE	LENGTH	BEARING
L1	34.41	N11°45'15"W
L2	72.04	N21°24'00"W
L3	34.41	N11°45'15"W
L5	10.68	N89°02'29"E

CURVE TABLE			
CURVE	LENGTH	RADIUS	Delta
C1	27.78'	165.00'	9°38'45"

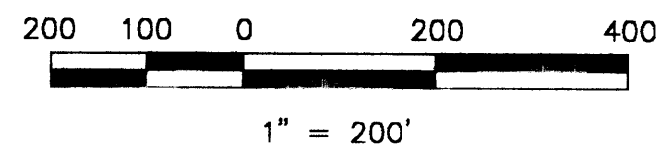

BASIS OF BEARINGS

The Basis of Bearings for this map is the Southerly Line of Parcel F, shown as S64°25'41"W on 11 PM 61 Plumas County Records.

NOTE:

This Record of Survey was prepared to reflect a Lot Line Adjustment for which a resolution is Recorded as Document 2000-07936, Plumas County Records.

SURVEYOR'S STATEMENT

This map correctly represents a survey made by me or under my direction in conformance with the requirements of the Land Surveyors' Act at the request of LINDA CARR in July, 2000.

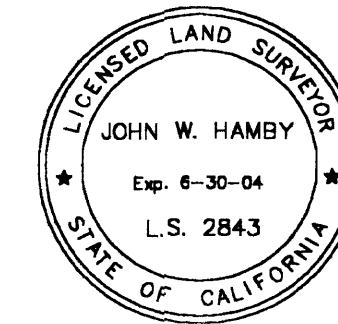

John W. Hamby
John W. Hamby LS 2843

COUNTY SURVEYOR'S STATEMENT

This map has been examined in accordance with Section 8766 of the Land Surveyors' Act, this 15TH day of December, 2000.

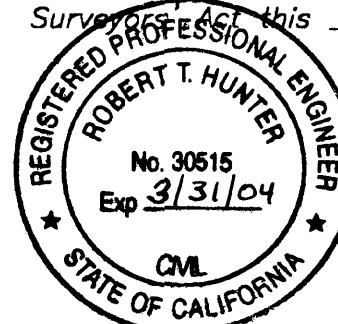

R. Tom Hunter
R. Tom Hunter RCE 30515
PLUMAS COUNTY SURVEYOR
License Expiration Date 3/31/04

RECORDER'S STATEMENT

Filed this 18TH day of December, 2000 at 2:30 P.M. in Book 11 of Record of Surveys, at page 145, at the request of the County Surveyor.

Fee \$800
File No. 2000-09157

Judith Wells
County Recorder
by *Marshall J. Hansen*
Deputy

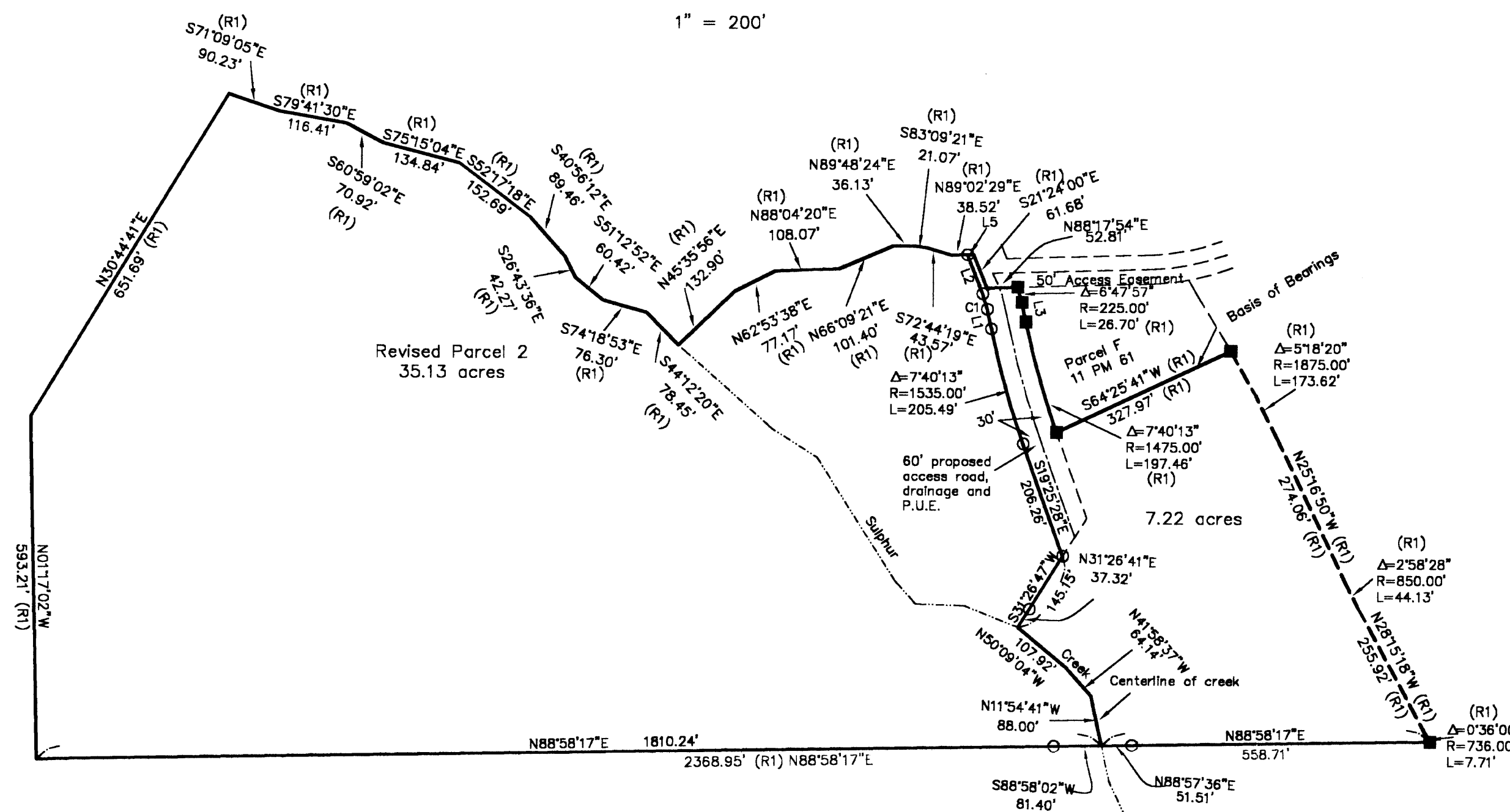

RECORD OF SURVEY
for
MOHAWK VALLEY RANCH, INC.

A portion of the NE 1/4 of Section 5
T. 21N., R. 13 E., M.D.M.
Plumas County ~ California
Scale 1" = 200' Nov., 2000

Hamby Surveying Inc.
P.O. Box 1209
Portola, CA 96122
(530) 832-5571