

SURVEYOR'S STATEMENT

THIS MAP CORRECTLY REPRESENTS A SURVEY MADE BY ME OR UNDER MY DIRECTION IN CONFORMANCE WITH THE REQUIREMENTS OF THE LAND SURVEYOR'S ACT AT THE REQUEST OF DON & JOE LEE IN JUNE 2000.

Vernon H. Templeton
 VERNON H. TEMPLETON, L.S. 4647

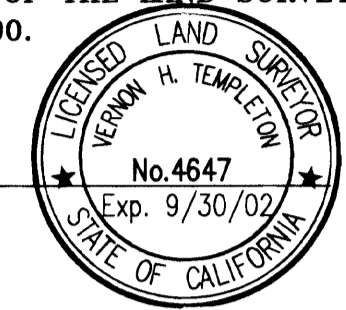

COUNTY SURVEYOR'S STATEMENT

THIS MAP HAS BEEN EXAMINED IN ACCORDANCE WITH SECTION 8705 OF THE LAND SURVEYOR'S ACT THIS 11TH DAY OF December 2000.

R. Tom Hunter
 R. TOM HUNTER, PLUMAS COUNTY SURVEYOR R.C.E. 30515, EXP. 3/31/04

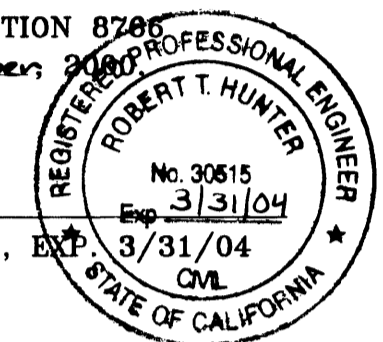

RECORDER'S STATEMENT

FILED THIS 11TH DAY OF December 2000, AT 1:13 P.M. IN BOOK 11 OF RECORD OF SURVEYS, AT PAGE 144, AT THE REQUEST OF THE COUNTY SURVEYOR. FILE NO.: 2000-09529

FEE: \$800
 JUDITH WELLS, PLUMAS COUNTY RECORDER

BY: *Dotty Smith*
 DEPUTY

LEGEND

- FOUND NATIONAL PARK SERVICE ALUMINUM CAP PER UNRECORDED 1977 SURVEY (EXCEPT AS NOTED).
- FOUND 1/2" REBAR W/CAP STAMPED L.S. 4647 PER R/S 11-80.
- SET 1/2" REBAR W/ CAP STAMPED L.S. 4647.
- () INDICATES RECORD PER N.P.S. UNRECORDED SURVEY.
- [] INDICATES RECORD PER R/S 11-80.

NOTE :

THIS RECORD OF SURVEY WAS PREPARED TO REFLECT A LOT LINE ADJUSTMENT FOR WHICH A RESOLUTION IS RECORDED IN DOCUMENT NUMBER 2000-09528 PLUMAS COUNTY RECORDER.

RECORD OF SURVEY FOR DONALD K. LEE & JOE N. LEE

IN SECTION 30, T.30 N., R.6 E., M.D.B. & M. PLUMAS COUNTY, CALIFORNIA

SCALE : 1" = 300'

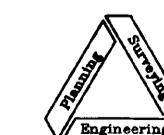

NST Engineering, Inc.
 1495 Riverside Drive
 Susanville, CA 96130
 (916) 257-5173

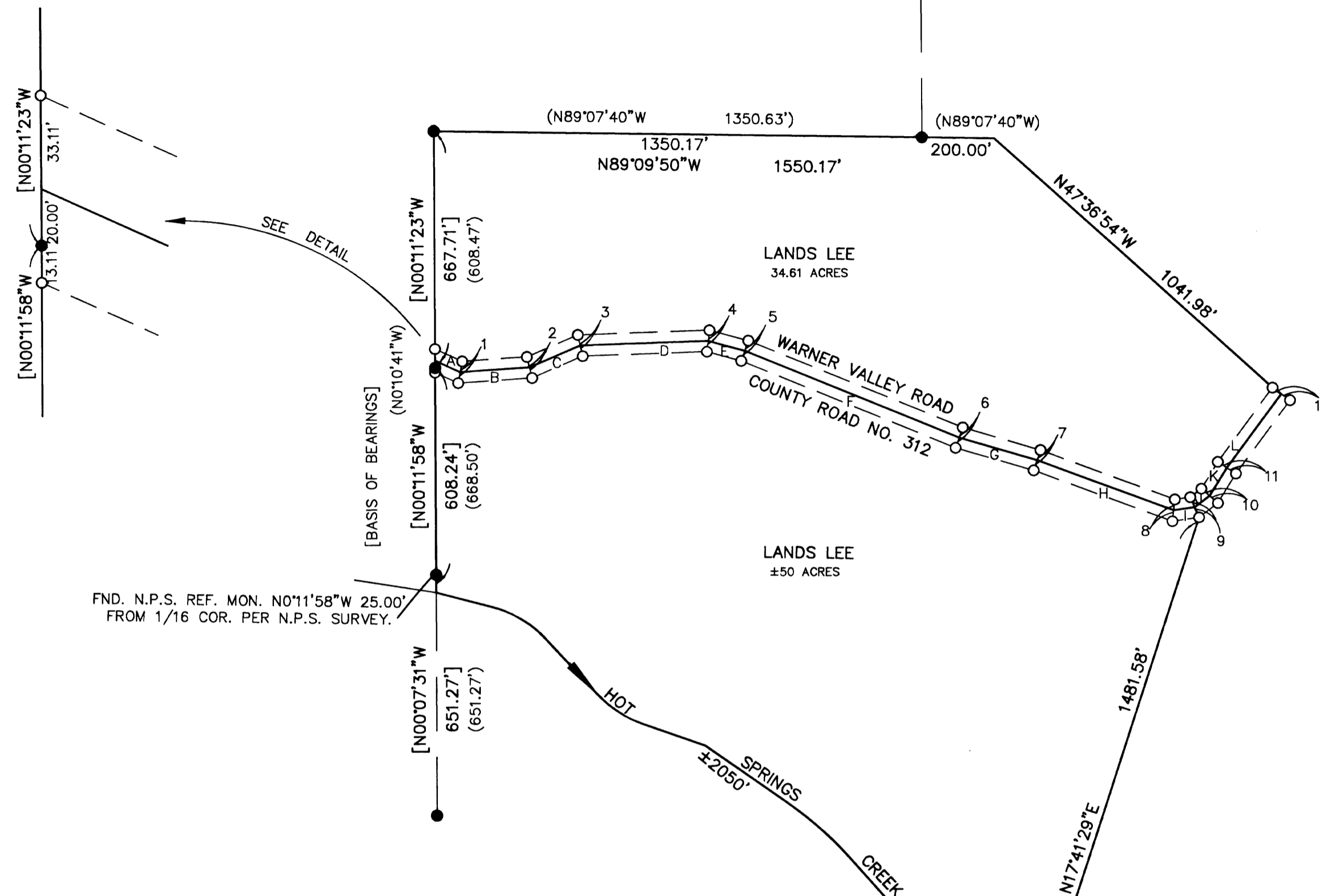

FND. N.P.S. REF. MON. N0°11'58"W 25.00'
 FROM 1/16 COR. PER N.P.S. SURVEY.

LINE	DIRECTION	DISTANCE
1	N10°27'13"E	30.97'
2	N13°45'30"W	30.45'
3	N12°46'43"W	30.54'
4	N06°39'58"E	30.34'
5	N18°50'39"E	30.06'
6	N19°22'53"E	30.04'
7	N18°27'48"E	30.02'
8	N06°02'20"E	30.99'
9	N23°13'48"W	31.02'
10	N48°29'40"W	30.51'
11	N56°28'38"W	30.03'
12	N53°56'46"W	30.00'
A	S65°10'14"E	76.72'
B	N86°04'39"E	192.22'
C	N66°24'22"E	153.52'
D	N88°02'13"E	354.39'
E	S74°42'17"E	104.70'
F	S67°36'25"E	641.10'
G	S73°37'50"E	224.82'
H	S69°26'33"E	403.73'
I	N81°31'13"E	58.90'
J	N52°01'11"E	52.41'
K	N30°59'30"E	92.84'
L	N36°03'14"E	255.99'

N11°40'58"E 1440.63' CALC. TIE PER R/S 11-80 FROM 1/4 COR. TO C/L CREEK
 SOUTH 1/4 C SEC. 30 T.30 N., R.6 E., M.D.B. & M. PER R/S 8-64.

SCALE : 1" = 300'