

SURVEYOR'S STATEMENT

THIS MAP CORRECTLY REPRESENTS A SURVEY MADE BY ME OR UNDER MY DIRECTION IN CONFORMANCE WITH THE REQUIREMENTS OF THE LAND SURVEYOR'S ACT AT THE REQUEST OF JOE SMAILES DURING SEPTEMBER, 2000.

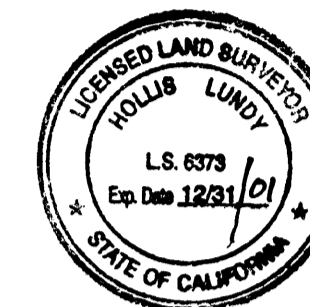

Hollis Lundy
HOLLIS LUNDY, L.S. 6373

COUNTY SURVEYOR'S STATEMENT

THIS MAP HAS BEEN EXAMINED IN ACCORDANCE WITH SECTION 8766 OF THE LAND SURVEYOR'S ACT THIS 6TH DAY OF November, 2000.



R. Tom Hunter
R. TOM HUNTER R.C.E. 30515
COUNTY SURVEYOR, PLUMAS COUNTY
REG. EXPIRES 3/31/04

RECORDER'S STATEMENT

FILED THIS 7TH DAY OF November, 2000
AT 1:09 P.M. IN BOOK 11 OF MAPS AT PAGES 143
AT THE REQUEST OF THE COUNTY SURVEYOR.
FILE NO. 2000-08536
FEE: \$ 8.00

JUDITH WELLS
COUNTY CLERK-RECORDER
BY DEPUTY *Judith Wells*

RECORD OF SURVEY
FOR
JOE SMAILES

A PORTION OF THE S 1/2 SEC. 36, T27N, R8E, MDM
AND THE NE 1/4 SEC 1, T26N, R8E, MDM
PLUMAS COUNTY, CALIFORNIA

99-06-045 SEPT., 2000

L & L SURVEYING

1007 BILLE ROAD PO BOX 671 PARADISE, CA 95967 (916)877-4300

BASIS OF BEARINGS

THE BASIS OF BEARINGS FOR THIS SURVEY IS THE NLY BOUNDARY OF THE GOLDSTRIPE QUARTZ CLAIM PER (R1) BEING S67°30'00"E

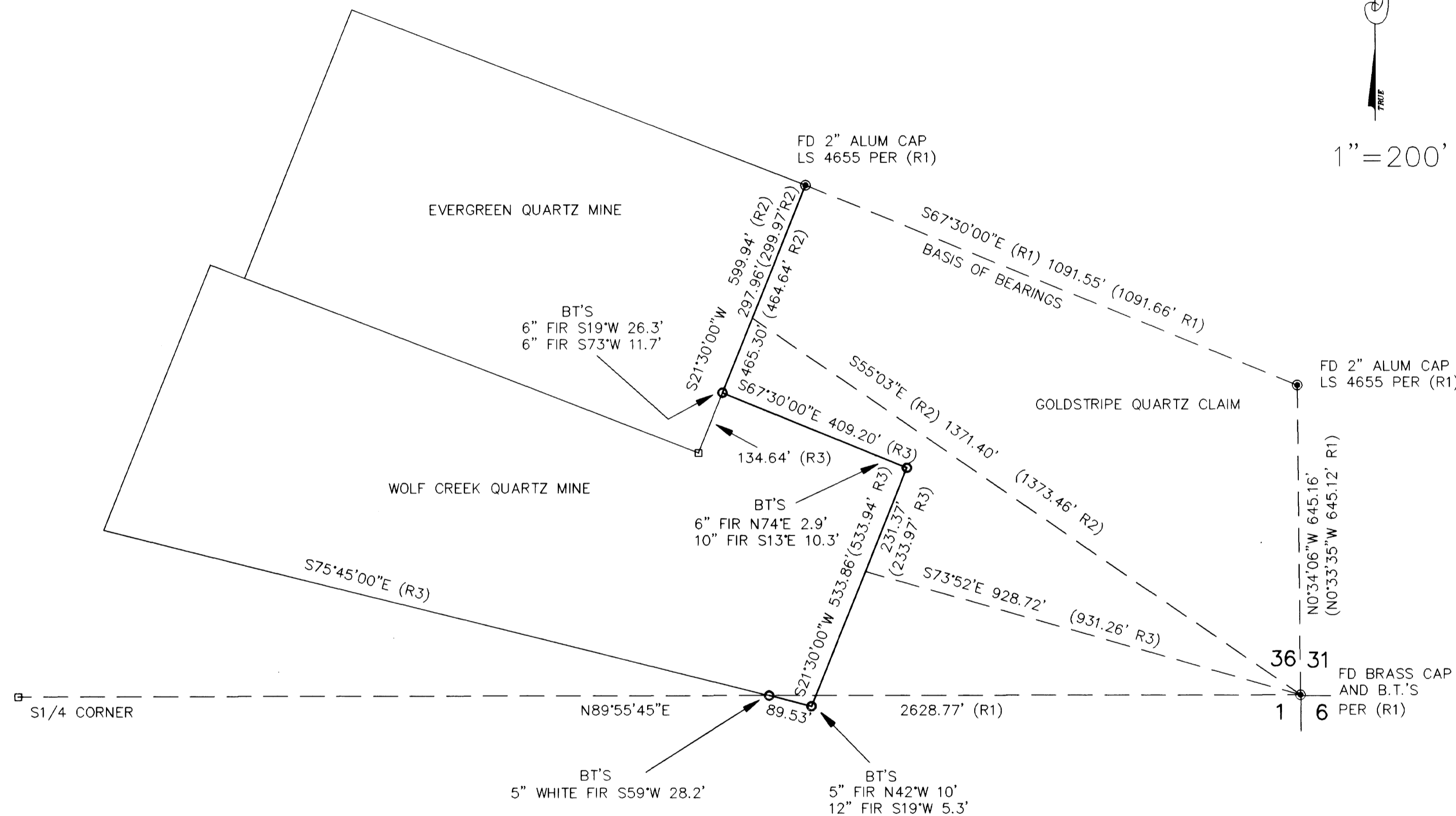
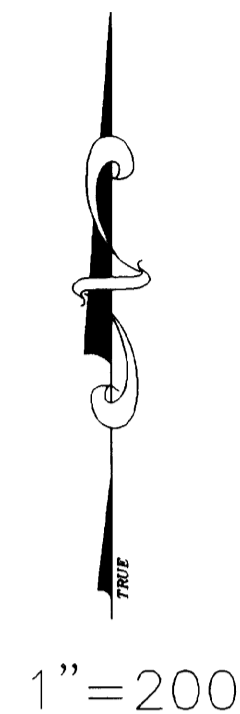

LEGEND

- INDICATES FOUND MONUMENT AS NOTED
- INDICATES SET 5/8" REBAR WITH 3" ALUM. CAP STAMPED LS 6373
- INDICATES CALCULATED POINT ONLY
- (R1) INDICATES RECORD PER 6 R/S 36-37
- (R2) INDICATES RECORD PER MS 1334 - EVERGREEN QUARTZ MINE
- (R3) INDICATES RECORD PER MS 1430 - WOLF CREEK QUARTZ MINE