

PROJECT LOCATION & CONTROL SCHEME

NO SCALE

T27N	33	34	35	36
	GREENVILLE			
T26N	4	3	2	1
	9	10	11	12
	16	15	14	13
	R8E	R9E		

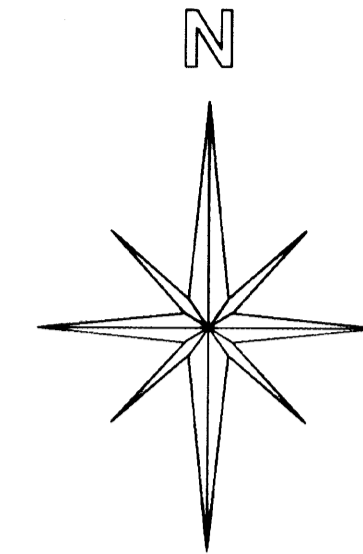

SCALE

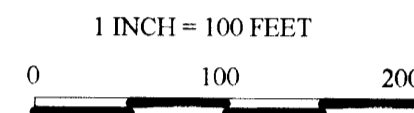

BASIS OF BEARING

THE BASIS OF BEARINGS IS 7MAPS93 RECORDED IN THE BOOK OF MAPS, IN THE COUNTY OF PLUMAS STATE OF CALIFORNIA.

RECORD

R1 ANDERSON	RCE 18151	1993	7MAPS93
R2 MC BEAN	LS2707	1969	3RS136
R3 DEED		1951	40OR277
R4 DEED R&M		1998	755OR284

LEGEND

- CALC CORNER
- FOUND CORNER
- UNRECORDED CORNER
- SET 5/8" REBAR W/CAP OR AS NOTED.
- PROPERTY BOUNDARY

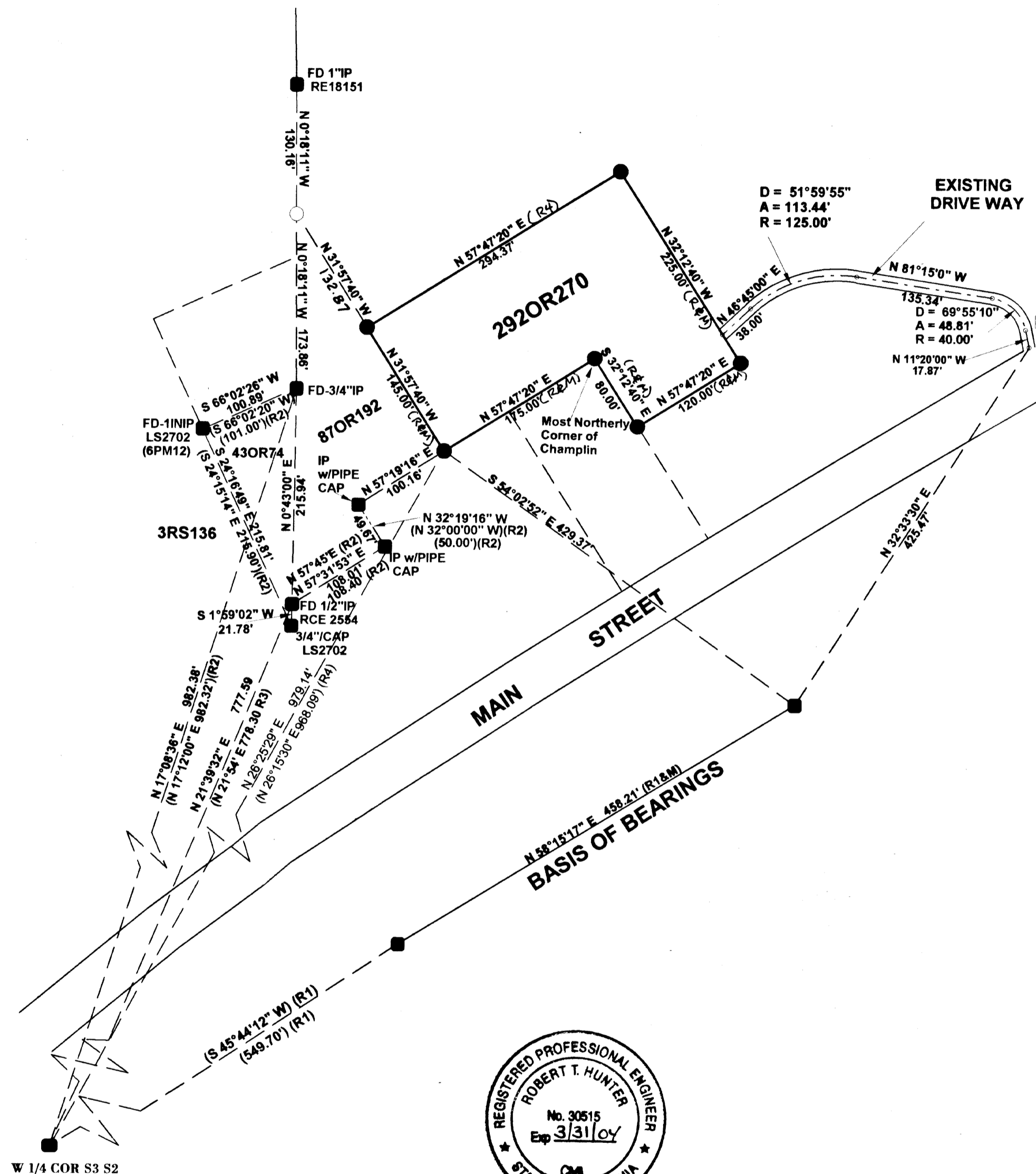

SURVEYOR'S STATEMENT

This map correctly represents a survey made by me or under my direction in conformance with the requirements of the Land Surveyors' Act at the request of Mark Zainofsky in 10/16, 2000.

William G. Snow
William Glenn Snow L.S. 5623
License Exp. Date 12/31/02

COUNTY SURVEYOR'S STATEMENT

This map has been examined in accordance with Section 8766 of the Land Surveyors' Act this 12 day of November 2000.

R. Tom Hunter
R. Tom Hunter R.C.E. 30515
Plumas County Surveyor
License Exp. Date 03/31/04

RECORDER'S STATEMENT

Filed this 16 day of November, 2000 at 2:11 P.m. in Book 11 of Records of Surveys, at page 142, at the request of the County Surveyor.

Fee: \$800
File No: 200-08474 By: *Patty Samuel*
Deputy Judith Wells
County Recorder

RECORD OF SURVEY

SECTION 2, T26N R9E, MDM
PLUMAS COUNTY, CALIFORNIA
FOR
Mark Zainofsky
GREENVILLE, CALIFORNIA

CREW:
B. SNOW
P. GOSS 11/98

DRAWN BY:
BILL SNOW

SHEET 1 OF 1