

SURVEYOR'S STATEMENT

This map correctly represents a survey made by me or under my direction in conformance with the requirements of the Land Surveyors' Act at the request of Irene Bonta in May, 1996.

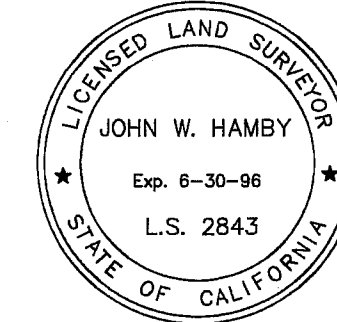

John W. Hamby
John W. Hamby LS 2843

COUNTY SURVEYOR'S STATEMENT

This map has been examined in accordance with Section 8766 of the Land Surveyors' Act this 6TH day of June, 1996.

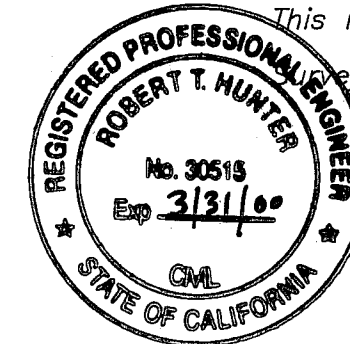

R. Tom Hunter
R. Tom Hunter RCE 30515
PLUMAS COUNTY SURVEYOR
License Expiration Date 3/31/00

RECORDER'S STATEMENT

Filed this 6TH day of June, 1996 at 10:26 a.m. in Book 10 of Record of Surveys, at page 121, at the request of the County Surveyor.

Fee \$8.00
File No. 3674

Judith Wells
County Recorder
by *Lore Line*
Deputy

RECORD OF SURVEY for IRENE BONTA

A portion of Section 26,
T. 23 N., R. 14 E., M.D.M.
Plumas County ~ California
Scale 1" = 50' May, 1996

Hamby Surveying Inc.
P.O. Box 1209
Portola, CA 96122
(916) 832-5571

SHEET 1 OF 1

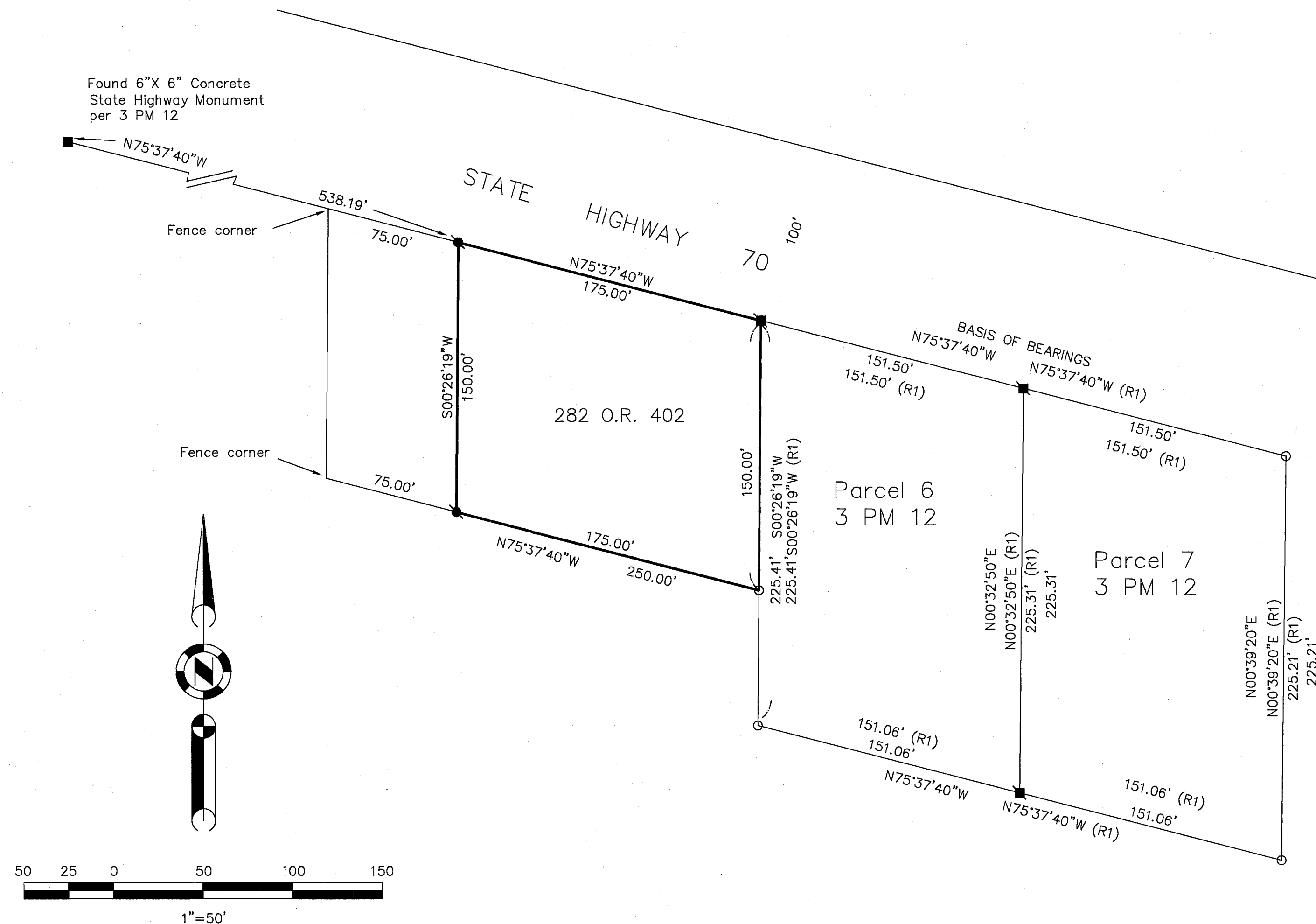

BASIS OF BEARINGS

The basis of Bearings for this map is the Northerly line of Parcels 6 and 7, shown as N75°37'40"W on 3 PM 12.