

Basis of Bearings

The Basis of Bearings of this map is the East line of the SW 1/4 of the NE 1/4 of Section 2, shown as N 00°45'11" W in Book 10 of Record of Surveys at page 44, Plumas County records.

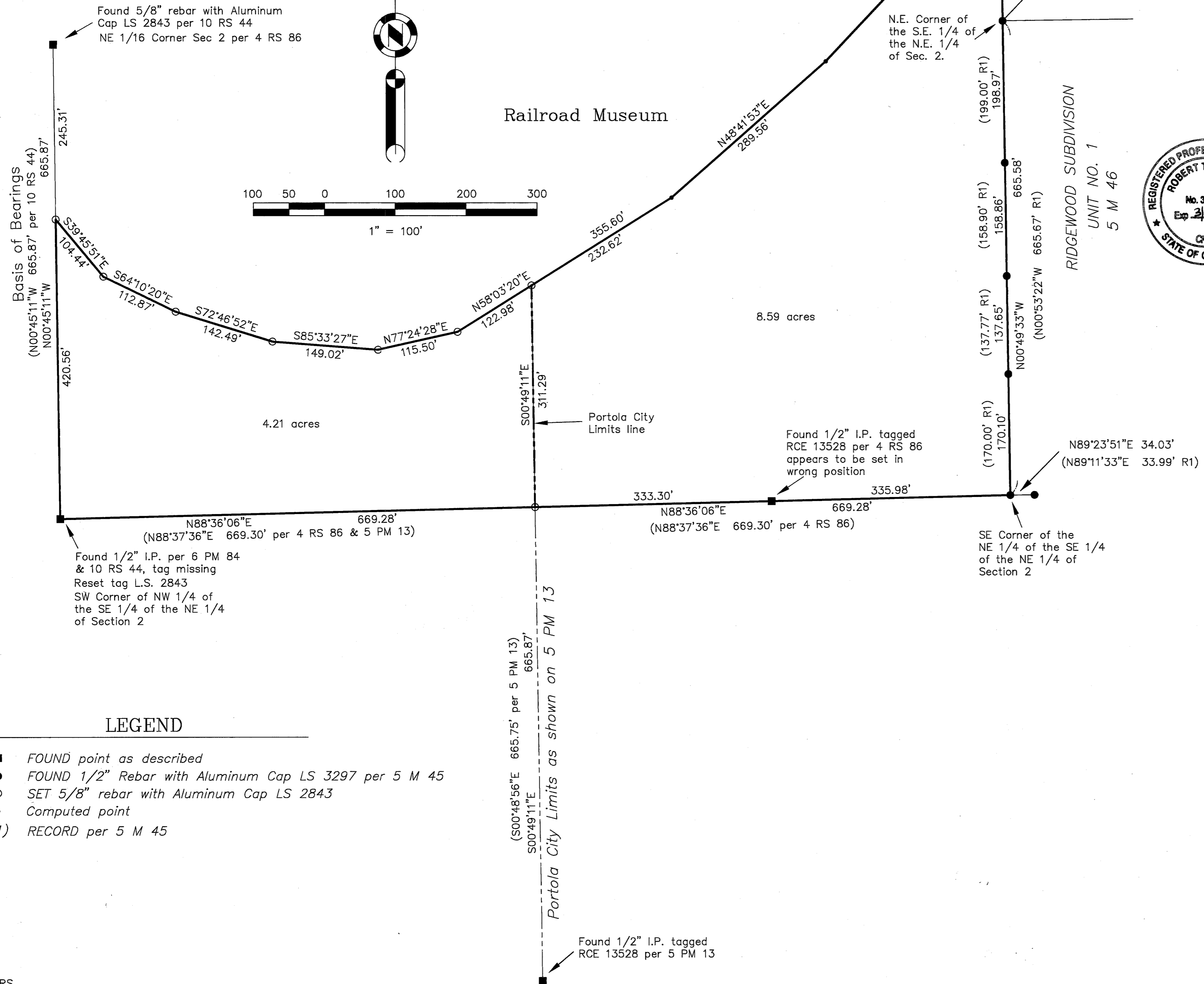
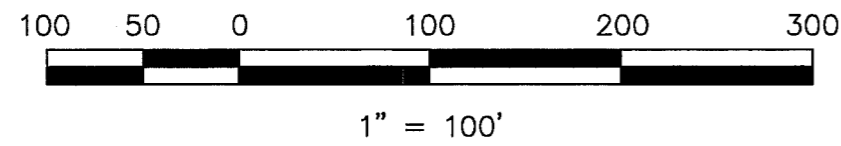

SURVEYOR'S STATEMENT

This map correctly represents a survey made by me or under my direction in conformance with the requirements of the Land Surveyors' Act at the request of Gary Shaffer in November, 1995.

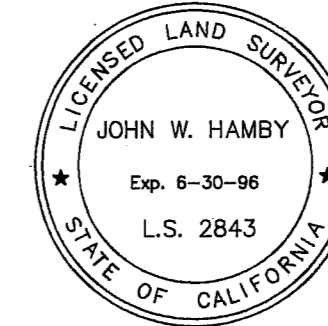

John W. Hamby
John W. Hamby LS 2843

COUNTY SURVEYOR'S STATEMENT

This map has been examined in accordance with Section 8766 of the Land Surveyors' Act this 19TH day of APRIL, 1996.

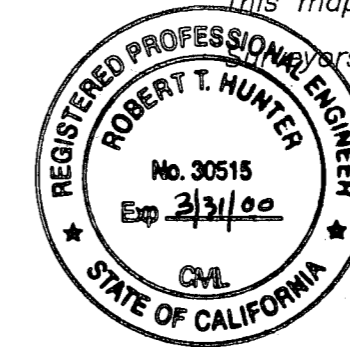

R. Tom Hunter
R. Tom Hunter RCE 30515
PLUMAS COUNTY SURVEYOR
License Expiration Date 3/31/00

RECORDER'S STATEMENT

Filed this 23RD day of APRIL, 1996 at 8:35 a.m. in Book 10 of Record of Surveys, at page 118, at the request of the County Surveyor.

Fee 8.00
File No. 2534

Judith Wells
County Recorder
by *Judith Wells*
Deputy

RECORD OF SURVEY
for
Gary Shaffer

A portion of the NE 1/4 of Section 2
T. 22 N., R. 13 E., M.D.M.

Plumas County ~ California
Scale 1" = 100' November, 1995

Hamby Surveying Inc.
P.O. Box 1209
Portola, CA 96122
(916) 832-5571

LEGEND

- FOUND point as described
- FOUND 1/2" Rebar with Aluminum Cap LS 3297 per 5 M 45
- SET 5/8" rebar with Aluminum Cap LS 2843
- Computed point
- (R1) RECORD per 5 M 45